

INITIAL RECEIPT

United States Department of the Interior
Bureau of Land Management
 DIV OF LANDS, MINRLS & ENERGY
 ONE N CENTRAL AVE
 PHOENIX, AZ 85004 -4427
 Phone: 602-417-9200

Receipt	
No:	4724299

Transaction #: 4849639
Date of Transaction: 04/10/2020
CUSTOMER:
WESTERN GYPSUM LLC PO BOX 6462 SCOTTSDALE, AZ 85261-6462 US

LINE #	QTY	DESCRIPTION	REMARKS	UNIT PRICE	TOTAL
1	36.00	LOCATABLE MINERALS / MINING CLAIMS- NEW, UNADJUD, ONE OR MORE AUTH NOS / NEW MINING CLAIM PROCESSING FEE CASES: AMC459650/\$20.00, AMC459651/\$20.00, AMC459652/\$20.00, AMC459653/\$20.00, AMC459654/\$20.00, AMC459655/\$20.00, AMC459656/\$20.00, AMC459657/\$20.00, AMC459658/\$20.00, AMC459659/\$20.00, AMC459660/\$20.00, AMC459661/\$20.00, AMC459662/\$20.00, AMC459663/\$20.00, AMC459664/\$20.00, AMC459665/\$20.00, AMC459666/\$20.00, AMC459667/\$20.00, AMC459668/\$20.00, AMC459669/\$20.00, AMC459670/\$20.00, AMC459671/\$20.00, AMC459672/\$20.00, AMC459673/\$20.00, AMC459674/\$20.00, AMC459675/\$20.00, AMC459676/\$20.00, AMC459677/\$20.00, AMC459678/\$20.00, AMC459679/\$20.00, AMC459680/\$20.00, AMC459681/\$20.00, AMC459682/\$20.00, AMC459683/\$20.00, AMC459684/\$20.00, AMC459685/\$20.00		- n/a -	720.00
2	36.00	LOCATABLE MINERALS / MINING CLAIMS- NEW, UNADJUD, ONE OR MORE AUTH NOS / NEW MINING CLAIMS LOCATION FEE CASES: AMC459650/\$40.00, AMC459651/\$40.00, AMC459652/\$40.00, AMC459653/\$40.00, AMC459654/\$40.00, AMC459655/\$40.00, AMC459656/\$40.00, AMC459657/\$40.00, AMC459658/\$40.00, AMC459659/\$40.00,		- n/a -	1440.00

ENTERED

APR 21 2020

R. Am

		AMC459660/\$40.00, AMC459661/\$40.00, AMC459662/\$40.00, AMC459663/\$40.00, AMC459664/\$40.00, AMC459665/\$40.00, AMC459666/\$40.00, AMC459667/\$40.00, AMC459668/\$40.00, AMC459669/\$40.00, AMC459670/\$40.00, AMC459671/\$40.00, AMC459672/\$40.00, AMC459673/\$40.00, AMC459674/\$40.00, AMC459675/\$40.00, AMC459676/\$40.00, AMC459677/\$40.00, AMC459678/\$40.00, AMC459679/\$40.00, AMC459680/\$40.00, AMC459681/\$40.00, AMC459682/\$40.00, AMC459683/\$40.00, AMC459684/\$40.00, AMC459685/\$40.00			
3	36.00	LOCATABLE MINERALS / MINING CLAIMS- NEW, UNADJUD, ONE OR MORE AUTH NOS / NEW MINING CLAIMS MAINTENANCE FEE CASES: AMC459650/\$165.00, AMC459651/\$165.00, AMC459652/\$165.00, AMC459653/\$165.00, AMC459654/\$165.00, AMC459655/\$165.00, AMC459656/\$165.00, AMC459657/\$165.00, AMC459658/\$165.00, AMC459659/\$165.00, AMC459660/\$165.00, AMC459661/\$165.00, AMC459662/\$165.00, AMC459663/\$165.00, AMC459664/\$165.00, AMC459665/\$165.00, AMC459666/\$165.00, AMC459667/\$165.00, AMC459668/\$165.00, AMC459669/\$165.00, AMC459670/\$165.00, AMC459671/\$165.00, AMC459672/\$165.00, AMC459673/\$165.00, AMC459674/\$165.00, AMC459675/\$165.00, AMC459676/\$165.00, AMC459677/\$165.00, AMC459678/\$165.00, AMC459679/\$165.00, AMC459680/\$165.00, AMC459681/\$165.00, AMC459682/\$165.00, AMC459683/\$165.00, AMC459684/\$165.00, AMC459685/\$165.00		- n/a -	5940.00
TOTAL:					\$8,100.00

PAYMENT INFORMATION				
1	AMOUNT:	\$100.00	POSTMARKED:	N/A
	TYPE:	CHECK	RECEIVED:	04/09/2020
	CHECK NO:	6001		
	NAME:	WESTERN GYPSUM LLC BOX 530896 HENDERSON NV 89053 US		

REMARKS

CORRESPONDENCE

TRANSFERS

MAINTENANCE FEES

WAIVERS

POL/NOI

459650

WHEN RECORDED, RETURN TO:

Western Gypsum, LLC

P.O. Box 530896

Henderson, NV 89053

Note this is a change of address

**ANNUAL MAINTENANCE FEE PAYMENT
FOR PLACER MINING CLAIMS**

Western Gypsum, LLC, of P.O. Box 530896, Henderson, NV 89053, holder of record of unpatented placer mining claims on BLM land located in the County of Mohave, State of Arizona, do hereby submit this form together with payment of Maintenance Fees in the amount of **\$5,940.00**, to satisfy the requirements for the Bureau of Land Management (BLM) under the provisions of 43 U.S.C. §1744 and 30 U.S.C. §28f and the regulations thereunder (43 CFR part 3834). This annual payment covers the **2020 – 2021** assessment year, commencing on September 1st, 2020. This Form, together with all attached Exhibits, has or will also be recorded in Mohave County, Arizona. The Claims covered by this payment are:

TOTAL CLAIMS: 36 SEE ATTACHED EXHIBIT A

This Payment of Annual Mining Claim Maintenance Fees also serves as a NOTICE OF INTENT TO HOLD, to comply with the Federal Land Policy and Management Act and state law.

The undersigned is a Member or Agent of Western Gypsum, LLC, and is duly authorized to approve this filing and payment of fees.

SUBMITTED via USPS Priority Mail, mailed this 10th day of August, 2020.

BY: 
Randal Cecala – Manager/Member

ENTERED
AUG 21 2020
BY: RMM

RECEIVED
BLM AZ STATE OFFICE
2020 AUG 13 A 8:29
PHOENIX, ARIZONA

1781302

WESTERN GYPSUM, LLC
 UNITED STATES DEPARTMENT OF THE INTERIOR
 BUREAU OF LAND MANAGEMENT
 PLACER MINING CLAIMS

EXHIBIT A

Serial Number	Claim Name	Mer Twn Rng Sec	Quad
AMC459650	WG 123	14 0400N 0120W 010	NE
AMC459651	WG 124	14 0400N 0120W 010	NE
AMC459652	WG 125	14 0400N 0120W 010	NE
AMC459653	WG 126	14 0400N 0120W 010	NE
AMC459654	WG 127	14 0400N 0120W 010	SE
AMC459655	WG 128	14 0400N 0120W 010	SE
AMC459656	WG 129	14 0400N 0120W 010	SE
AMC459657	WG 130	14 0400N 0120W 010	SE
AMC459658	WG 131	14 0400N 0120W 010	SE
AMC459659	WG 132	14 0400N 0120W 010	SE
AMC459660	WG 133	14 0400N 0120W 010	SE
AMC459661	WG 134	14 0400N 0120W 010	SE
AMC459662	WG 135	14 0400N 0120W 010	NE
AMC459663	WG 136	14 0400N 0120W 010	NE
AMC459664	WG 137	14 0400N 0120W 010	NE
AMC459665	WG 138	14 0400N 0120W 010	NE
AMC459666	WG 139	14 0400N 0120W 011	NW
AMC459667	WG 140	14 0400N 0120W 011	NW
AMC459668	WG 141	14 0400N 0120W 011	NW
AMC459669	WG 142	14 0400N 0120W 011	NW
AMC459670	WG 143	14 0400N 0120W 011	SW
AMC459671	WG 144	14 0400N 0120W 011	SW
AMC459672	WG 145	14 0400N 0120W 011	SW
AMC459673	WG 146	14 0400N 0120W 011	SW
AMC459674	WG 147	14 0400N 0120W 015	NE
AMC459675	WG 148	14 0400N 0120W 015	NE
AMC459676	WG 149	14 0400N 0120W 015	SE
AMC459677	WG 155	14 0400N 0120W 022	NW
AMC459678	WG 156	14 0400N 0120W 022	NW
AMC459679	WG 157	14 0400N 0120W 022	NW
AMC459680	WG 158	14 0400N 0120W 022	NW
AMC459681	WG 159	14 0400N 0120W 022	NW
AMC459682	WG 160	14 0400N 0120W 022	NW
AMC459683	WG 161	14 0400N 0120W 022	NW
AMC459684	WG 162	14 0400N 0120W 022	NW
AMC459685	WG 163	14 0400N 0120W 022	NW

RECEIVED
 BLM AZ STATE OFFICE
 2020 AUG 13 A 9:29
 ARIZONA

PRESS FIRMLY TO SEAL

PRESS FIRMLY TO SEAL

PRIORITY MAIL
POSTAGE REQUIRED

PRIORITY[®] ★ MAIL ★

FROM

 DATE OF DELIVERY SPECIFIED *

 USPS TRACKING[™] INCLUDED *

 INSURANCE INCLUDED *

 PICKUP AVAILABLE

* Domestic only

WHEN USED INTERNATIONALLY,
A CUSTOMS DECLARATION
LABEL MAY BE REQUIRED.

 UNITED STATES POSTAL SERVICE[®]		Click-N-Ship[®]	
P	usps.com 9405 5036 9930 0487 4367 04 0077 5000 0018 5004	9405 5036 9930 0487 4367 04	
	\$7.75 US POSTAGE Flat Rate Env		
08/10/2020		Mailed from 85284 06250000001307	
PRIORITY MAIL 1-DAY[™]			
RANDAL CECALA WESTERN GYPSUM PO BOX 6462 SCOTTSDALE AZ 85261-6462		Expected Delivery Date: 08/12/20 0006	
Carrier - Leave if No Response			C041
SHIP TO: ATTN: CLAIM RENEWAL BUREAU OF LAND MANAGEMENT 1 N CENTRAL AVE STE 800 PHOENIX AZ 85004-4427			
USPS TRACKING #			
			
9405 5036 9930 0487 4367 04			
Electronic Rate Approved #038555749			



This envelope is made from post-consumer waste. Please recycle - again.



PS00001000014

PHOENIX, ARIZONA
2020 AUG 13 A 8 29
RECEIVED
VISIT US
ORDER FRE

**TATES
SERVICE.**

This packaging is the property of the U.S. Postal Service[®] and is provided solely for use in sending Priority Mail[®] shipments. Misuse may be a violation of federal law. This packaging is not for resale. EP14F © U.S. Postal Service; July 2013; All rights reserved.

United States Department of the Interior
Bureau of Land Management
 DIV OF LANDS, MINRLS & ENERGY
 ONE N CENTRAL AVE
 PHOENIX, AZ 85004 -4427
 Phone: 602-417-9200

Receipt

No: 4781302

Transaction #: 4908309	
Date of Transaction: 08/14/2020	
CUSTOMER:	
WESTERN GYPSUM LLC PO BOX 530896 HENDERSON, NV 89053-0896 US	

LINE #	QTY	DESCRIPTION	REMARKS	UNIT PRICE	TOTAL
1	1.00	LOCATABLE MINERALS / MINING CLAIMS-NOT NEW-UNADJUD, ONE AUTH NO. ONLY / MINING CLAIM MONEY RECEIVED CASES: AMC459650/\$5940.00	MAINT	- n/a -	5940.00
TOTAL:					\$5,940.00

PAYMENT INFORMATION			
1	AMOUNT:	5940.00	POSTMARKED: N/A
	TYPE:	CHECK	RECEIVED: 08/13/2020
	CHECK NO:	6006	
	NAME:	WESTERN GYPSUM LLC PO BOX 530896 HENDERSON NV 89053-0896 US	

REMARKS

This receipt was generated by the automated BLM Collections and Billing System and is a paper representation of a portion of the official electronic record contained therein.

MISCELLANEOUS

Western Gypsum, LLC
P.O. Box 530896 • Henderson, NV 89053

High-Grade Gypsum Mining
Tel: (833) 449-7786 Fax: (800) 619-8004

April 3, 2020

Attn: Accounts
Bureau of Land Management
1 North Central Ave. Suite #800
Phoenix, AZ 85004

RE: Placer Claim Location Notice Filing

Ladies and Gentlemen:

Please find enclosed the original Location Notices for 36 gypsum mining claims located in Mojave County, Arizona.

A check is enclosed in the amount of \$8,100.00, calculated as 36 x \$225.00/claim = \$8,100.00.

When filed, please mail the completed original forms to the address on the Location Notices.
Which is:

Western Gypsum, LLC
P.O. Box 6462
Scottsdale, AZ 85261

If you have any questions or need any additional information, I reside here in the Phoenix valley, and can be reached on my cell phone any time at (661) 332-3245.

Thank You,



Randal Cecala
Manager
Western Gypsum, LLC

HI TINA,

PLEASE VOID/DISTRIBUTE THIS

PREVIOUS CHECK #0099, AND DEPOSIT THIS ONE INSTEAD THAT HAS OUR COMPANY INFO PRINTED ON IT.

THANK YOU!



RECEIVED
ARIZONA STATE OFFICE
2020 APR - 9 A 8:
PHOENIX, ARIZONA

AMC459650

Western Gypsum, LLC

P.O. Box 530896 • Henderson, NV 89053

High-Grade Gypsum Mining

Tel: (833) 449-7786 • Fax: (800) 619-8004

April 3, 2020

Attn: Accounts
Bureau of Land Management
1 North Central Ave. #800
Phoenix, AZ 85004

RE: Placer Claim Location Notice Filing

Ladies and Gentlemen:

Please find enclosed the original Location Notices for 36 gypsum mining claims located in Mohave County, Arizona.

A check is enclosed in the amount of \$8,100.00, calculated as 36 x \$225.00/claim = \$8,100.00.

When filed, please mail the completed original forms to the address on the Location Notices. Which is:

**Western Gypsum, LLC
P.O. Box 6462
Scottsdale, AZ 85261**

If you have any questions or need any additional information, I reside here in the Phoenix valley, and can be reached on my cell phone any time at (661) 332-3245.

Thank You,



Randal Cecala
Manager
Western Gypsum, LLC

RECEIVED
DEN-AZ STATE OFFICE
2020 APR - 8 A 11: 20
PHOENIX, ARIZONA

AMC459650

**LOCATION NOTICES
AMENDMENTS
STATUS SHEET
GEO REPORT/MTP**

MINING CLAIM STATUS REPORT

Data Entered: 4/21/2020

MTP Checked By: 4/21/2020
GEO Checked By: 4/21/2020

LEAD SERIAL NUMBER: AMC 459650 thru AMC 459685

NUMBER OF CLAIMS & TYPE:

CHARGES:

LODE _____
36 PLACER _____
ASSOCIATION PLACER _____
MILL SITE _____
TUNNEL SITE _____

Processing Fee @ \$20 = \$ 720
Location Fee @ \$40 = \$ 1440
Maintenance Fee @ \$165 = \$ 5,940
Add'l Maint Fee for Assoc Placer = \$ _____
SUBTOTAL \$ _____

TOTAL ACREAGE: _____ Per Claim
(Placer Only)

Other Fees \$ _____
Other Fees \$ _____
TOTAL \$ 8,100

NUMBER OF LOCATORS: _____

DOCUMENTS RECEIVED VIA : Over-the-Counter [] Mail [] **TIMELY FILED:** Yes [] No []

LEGAL DESCRIPTION: T 40N R 12W SEC 10, 11, 15, 22
T _____ R _____ SEC _____
T _____ R _____ SEC _____
T _____ R _____ SEC _____
T _____ R _____ SEC _____

BLM [] FOREST SERVICE [] _____ SUBJ TO PL 359: Yes [] No []
WILDERNESS AREA [] _____

SPLIT ESTATE: N/A [] SX [] PX [] OTHER [] _____
SRHA [] Was proper Notice filed if located on SHRA Land? Yes [] No []

RECONVEYED MINERALS ON BLM LAND REQUIRE OPENING ORDER FROM 1944 TO 1993:

Open to Entry On _____ N/A []

COMMENTS/STATUS: VOID [] PARTIALLY VOID [] PVT MINERALS [] WITHDRAWN LANDS []
OTHER [] _____

[] Claimant acknowledges that portions of the following claim(s) site(s) may be void or voidable.

Printed Name of Claimant _____ Signature of Claimant _____

*****FINAL ADJUDICATION*****

DATE _____ INITIALS _____

AMC459650

2

FEE# 2020004022

OFFICIAL RECORDS OF MOHAVE COUNTY KRISTI BLAIR, COUNTY RECORDER



01/24/2020 02:35 PM Fee: \$30.00

PAGE: 1 of 2

LOCATION NOTICE FOR PLACER MINING CLAIM

Amendment BLM Serial #

NOTICE IS HEREBY GIVEN that the WG 123 placer mining claim has been located by Western Gypsum, LLC whose current mailing address is P.O. Box 6462 Scottsdale, AZ 85261

RECEIVED DEN AZ STAFF OFFICE 2020 APR - 8 A 11: 54 PHOENIX, ARIZONA BLM Date Stamp

The general course of this claim is West to East and it is situated in Mohave County, Arizona. This claim is 1320 feet in length and 660 feet in width.

20 Total Claim Acreage. This claim runs from the location monument on which this location notice is posted at the NE corner of the claim approximately 10 feet in a Westerly direction to the East end line and 10 feet in a Southerly direction to the North end line. This claim is marked by four monuments, one at each corner of the claim.

The location monument on which this notice is posted is situated within Section 10, Township 40 N, Range 12 W, Gila Salt River Base and Meridian, Arizona. This claim encompasses portions of the following legal subdivision(s) if located by legal subdivision or the following quarter section(s), section(s), Township(s) and Range(s) N1/2, NW1/4, NE1/4 Sec 10, T40N, R12W

The locality of this claim with reference to some natural object or permanent monument and additional information (if any) concerning its locality are as follows:

The above information is shown on the attached map.

DATED AND POSTED on the ground this 22nd day of January, 2020.

LOCATOR(s) AGENT

Print Name(s) Randal Cecala, Manager

Signature(s)

Form MCF102 Revised Oct 2018

AMC459650

MINING CLAIM MAP

Lode () Placer (X)
Millsite ()

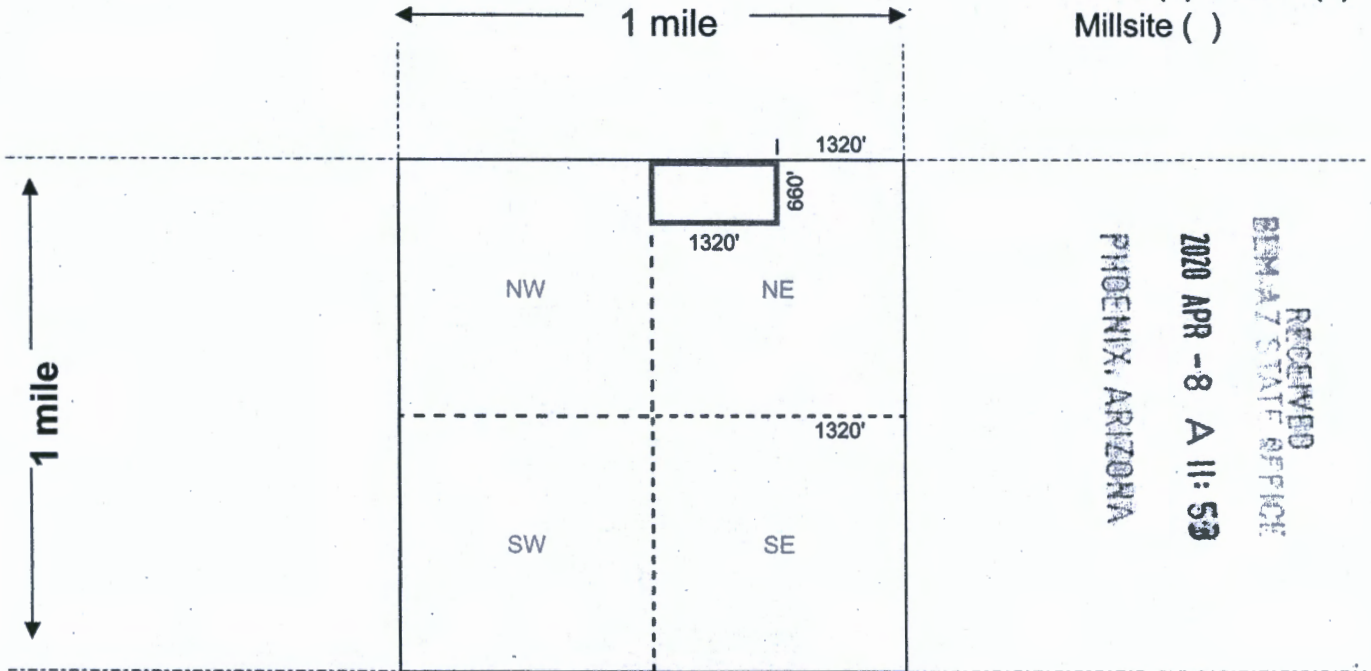

RECEIVED
BIM-A7 STATE OFFICE
2020 APR -8 A 11:53
PHOENIX, ARIZONA

Scale: 1" = 2000 feet



AMC459650

1. The above map depicts the WG 123 mining claim, which is located in Section (s) 10, Township 40 N, Range 12 W, Gila and Salt River Base and Meridian, Mohave County, Arizona. Total claim acreage is 20
2. The type of corner and location monuments used are as follows: 2 in. dia. X 5 ft. Fir wood post,
with an all-weather container on the Location monument.
3. The bearings and distances in degrees and feet between claim corners and to a public land survey monument are as depicted on the map.
4. If the claim is a placer or millsite claim with exterior limits conforming to legal subdivisions of the public survey, provide a legal description of the claim N1/2, NW1/4, NE1/4 Sec 10, T40N, R12W (N2NWNE)

Form MCF100a
Revised Oct 2018

2

FEE# 2020004023

OFFICIAL RECORDS OF MOHAVE COUNTY KRISTI BLAIR, COUNTY RECORDER



01/24/2020 02:35 PM Fee: \$30.00

PAGE: 1 of 2

LOCATION NOTICE FOR PLACER MINING CLAIM

Amendment BLM Serial #

NOTICE IS HEREBY GIVEN that the WG 124 placer mining claim has been located by Western Gypsum, LLC whose current mailing address is P.O. Box 6462 Scottsdale, AZ 85261

BLM Date Stamp

RECEIVED BLM AZ STATE OFFICE PHOENIX, ARIZONA 2020 APR - 8 A 11:53

The general course of this claim is West to East and it is situated in Mohave County, Arizona. This claim is 1320 feet in length and 660 feet in width.

20 Total Claim Acreage. This claim runs from the location monument on which this location notice is posted at the NE corner of the claim approximately 10 feet in a Westerly direction to the East end line and 10 feet in a Southerly direction to the North end line. This claim is marked by four monuments, one at each corner of the claim.

The location monument on which this notice is posted is situated within Section 10, Township 40 N, Range 12 W, Gila Salt River Base and Meridian, Arizona. This claim encompasses portions of the following legal subdivision(s) if located by legal subdivision or the following quarter section(s), section(s), Township(s) and Range(s) S1/2, NW1/4, NE1/4 Sec 10, T40N, R12W

Gila Salt River Base and Meridian, Arizona.

The locality of this claim with reference to some natural object or permanent monument and additional information (if any) concerning its locality are as follows:

The above information is shown on the attached map.

DATED AND POSTED on the ground this 22nd day of January, 2020

LOCATOR(s) AGENT

Print Name(s) Randal Cecala, Manager

Signature(s)

Form MCF102 Revised Oct 2018

AMC459651

MINING CLAIM MAP

Lode () Placer (X)
Millsite ()

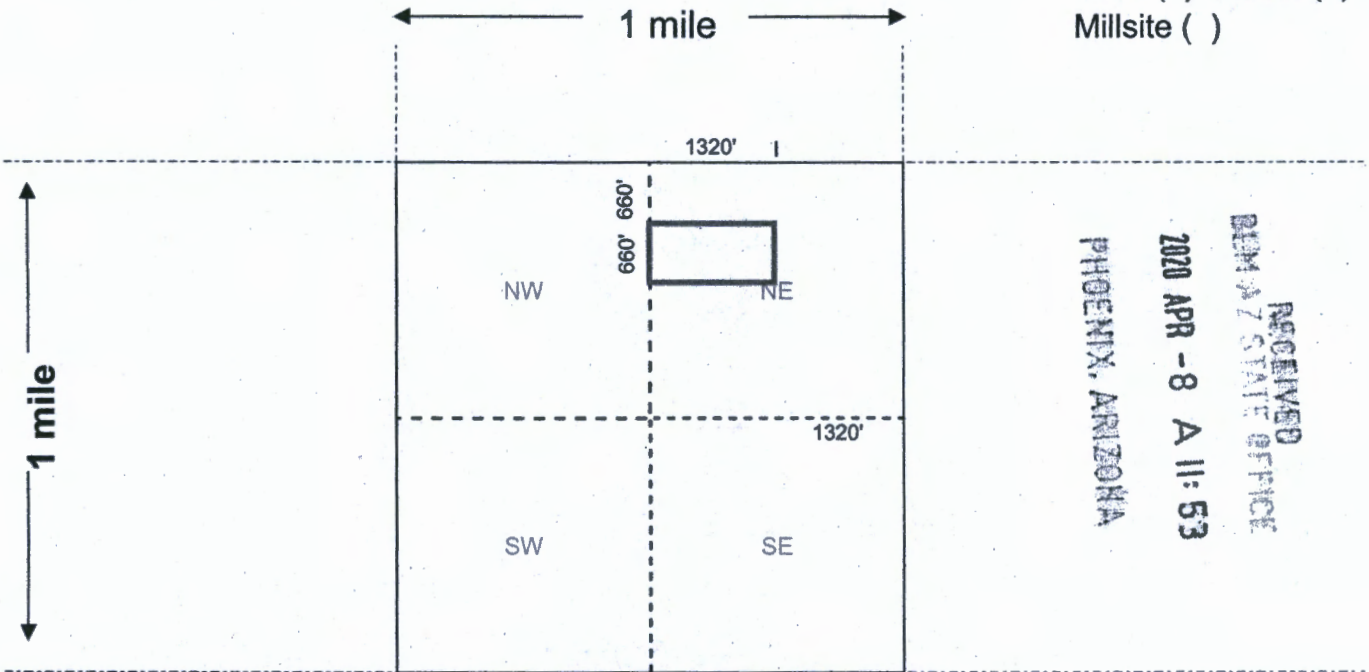

RECEIVED
 DEPT. OF STATE OFFICE
 2020 APR - 8 A 11: 53
 PHOENIX, ARIZONA

Scale: 1" = 2000 feet



1. The above map depicts the WG 124 mining claim, which is located in Section (s) 10, Township 40 N, Range 12 W, Gila and Salt River Base and Meridian, Mohave County, Arizona. Total claim acreage is 20

2. The type of corner and location monuments used are as follows: 2 in. dia. X 5 ft. Fir wood post,
with an all-weather container on the Location monument.

3. The bearings and distances in degrees and feet between claim corners and to a public land survey monument are as depicted on the map.

4. If the claim is a placer or millsite claim with exterior limits conforming to legal subdivisions of the public survey, provide a legal description of the claim S1/2, NW1/4, NE1/4 Sec 10, T40N, R12W (S2NWNE)

AMC459651

Form MCF100a
Revised Oct 2018



FEE# 2020004024

OFFICIAL RECORDS OF MOHAVE COUNTY KRISTI BLAIR, COUNTY RECORDER



01/24/2020 02:35 PM Fee: \$30.00

PAGE: 1 of 2

LOCATION NOTICE FOR PLACER MINING CLAIM

Amendment BLM Serial #

NOTICE IS HEREBY GIVEN that the WG 125 placer mining claim has been located by Western Gypsum, LLC whose current mailing address is P.O. Box 6462 Scottsdale, AZ 85261

BLM Date Stamp

RECEIVED BEMAZ STATE OFFICE 2020 APR - 8 A 11: 53 PHOENIX, ARIZONA

The general course of this claim is West to East and it is situated in Mohave County, Arizona. This claim is 1320 feet in length and 660 feet in width.

20 Total Claim Acreage. This claim runs from the location monument on which this location notice is posted at the NE corner of the claim approximately 10 feet in a Westerly direction to the East end line and 10 feet in a Southerly direction to the North end line. This claim is marked by four monuments, one at each corner of the claim.

The location monument on which this notice is posted is situated within Section 10, Township 40 N, Range 12 W, Gila Salt River Base and Meridian, Arizona. This claim encompasses portions of the following legal subdivision(s) if located by legal subdivision or the following quarter section(s), section(s), Township(s) and Range(s) N1/2, SW1/4, NE1/4 Sec 10, T40N, R12W, Gila Salt River Base and Meridian, Arizona.

The locality of this claim with reference to some natural object or permanent monument and additional information (if any) concerning its locality are as follows:

The above information is shown on the attached map.

DATED AND POSTED on the ground this 22nd day of January, 2020.

LOCATOR(s) AGENT

Print Name(s) Randal Cecala, Manager

Signature(s)

Form MCF102 Revised Oct 2018

AMC459652

MINING CLAIM MAP

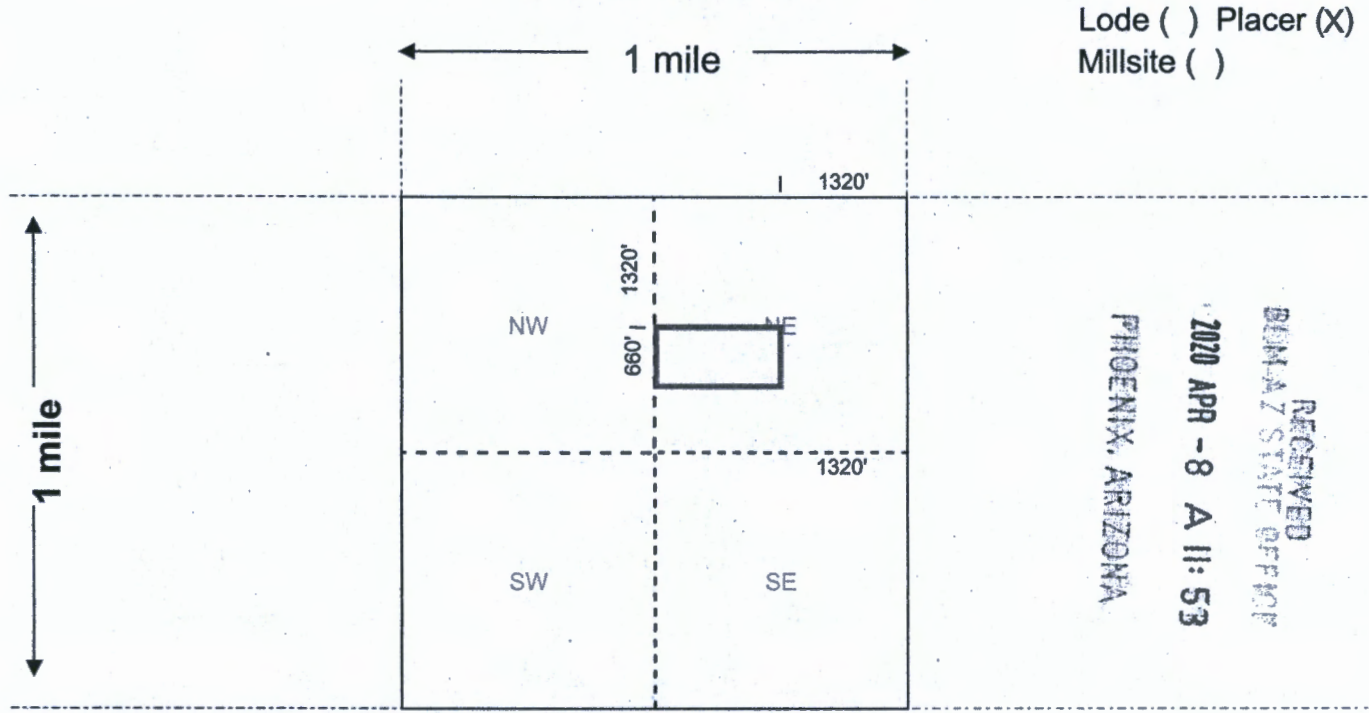

Scale: 1" = 2000 feet



1. The above map depicts the WG 125 mining claim, which is located in Section (s) 10, Township 40 N, Range 12 W, Gila and Salt River Base and Meridian, Mohave County, Arizona. Total claim acreage is 20
2. The type of corner and location monuments used are as follows: 2 in. dia. X 5 ft. Fir wood post, with an all-weather container on the Location monument.
3. The bearings and distances in degrees and feet between claim corners and to a public land survey monument are as depicted on the map.
4. If the claim is a placer or millsite claim with exterior limits conforming to legal subdivisions of the public survey, provide a legal description of the claim N1/2, SW1/4, NE1/4 Sec 10, T40N, R12W (N2SWNE)

Form MCF100a
Revised Oct 2018

AMC459652

2



FEE# 2020004025

OFFICIAL RECORDS OF MOHAVE COUNTY KRISTI BLAIR, COUNTY RECORDER



01/24/2020 02:35 PM Fee: \$30.00

PAGE: 1 of 2

LOCATION NOTICE FOR PLACER MINING CLAIM

Amendment BLM Serial #

NOTICE IS HEREBY GIVEN that the WG 126 placer mining claim has been located by Western Gypsum, LLC whose current mailing address is P.O. Box 6462 Scottsdale, AZ 85261

RECEIVED PHOENIX, ARIZONA 2020 APR - 8 A 11: 53 BLM Date Stamp

The general course of this claim is West to East and it is situated in Mohave County, Arizona. This claim is 1320 feet in length and 660 feet in width.

20 Total Claim Acreage. This claim runs from the location monument on which this location notice is posted at the NE corner of the claim approximately 10 feet in a Westerly direction to the East end line and 10 feet in a Southerly direction to the North end line. This claim is marked by four monuments, one at each corner of the claim.

The location monument on which this notice is posted is situated within Section 10, Township 40 N, Range 12 W, Gila Salt River Base and Meridian, Arizona. This claim encompasses portions of the following legal subdivision(s) if located by legal subdivision or the following quarter section(s), section(s), Township(s) and Range(s) S1/2, SW1/4, NE1/4 Sec 10, T40N, R12W, Gila Salt River Base and Meridian, Arizona.

The locality of this claim with reference to some natural object or permanent monument and additional information (if any) concerning its locality are as follows:

The above information is shown on the attached map.

DATED AND POSTED on the ground this 22nd day of January, 2020.

LOCATOR(s) AGENT

Print Name(s) Randal Cecala, Manager

Signature(s)

Form MCF102 Revised Oct 2018

AMC459653

MINING CLAIM MAP

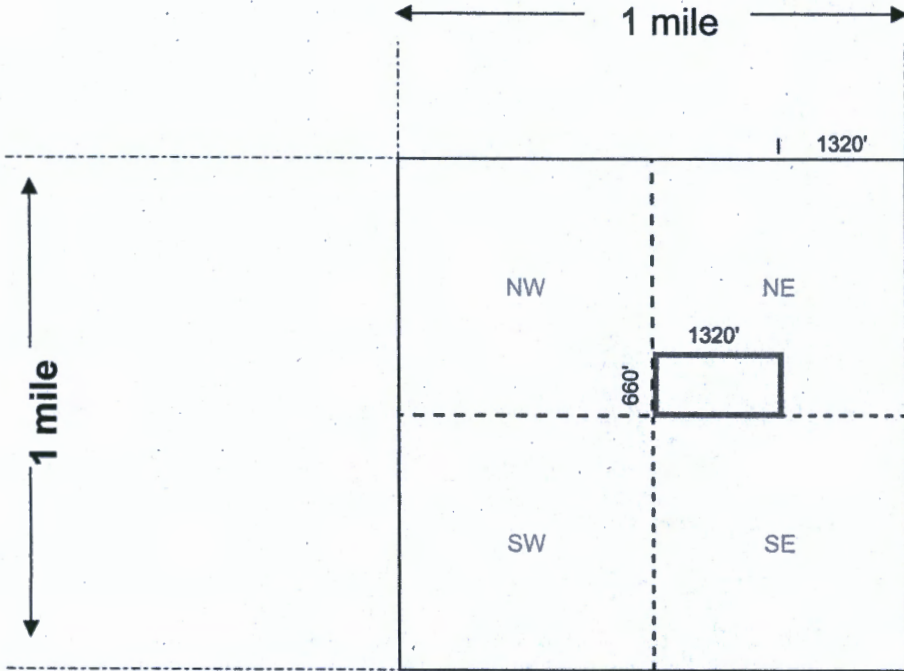

Lode () Placer (X)
Millsite ()

RECEIVED
BUREAU OF LAND MANAGEMENT
2020 APR - 8 A 11:53
PHOENIX, ARIZONA

Scale: 1" = 2000 feet



AMC459653

1. The above map depicts the WG 126 mining claim, which is located in Section (s) 10, Township 40 N, Range 12 W, Gila and Salt River Base and Meridian, Mohave County, Arizona. Total claim acreage is 20

2. The type of corner and location monuments used are as follows: 2 in. dia. X 5 ft. Fir wood post,
with an all-weather container on the Location monument.

3. The bearings and distances in degrees and feet between claim corners and to a public land survey monument are as depicted on the map.

4. If the claim is a placer or millsite claim with exterior limits conforming to legal subdivisions of the public survey, provide a legal description of the claim S1/2, SW1/4, NE1/4 Sec 10, T40N, R12W (S2SWNE)

Form MCF100a
Revised Oct 2018

2



FEE# 2020004026

OFFICIAL RECORDS OF MOHAVE COUNTY KRISTI BLAIR, COUNTY RECORDER



01/24/2020 02:35 PM Fee: \$30.00

PAGE: 1 of 2

LOCATION NOTICE FOR PLACER MINING CLAIM

Amendment BLM Serial #

NOTICE IS HEREBY GIVEN that the WG 127 placer mining claim has been located by Western Gypsum, LLC whose current mailing address is P.O. Box 6462 Scottsdale, AZ 85261

RECEIVED PHOENIX, ARIZONA 2020 APR - 8 A 11:53

BLM Date Stamp

The general course of this claim is West to East and it is situated in Mohave County, Arizona. This claim is 1320 feet in length and 660 feet in width.

20 Total Claim Acreage. This claim runs from the location monument on which this location notice is posted at the NE corner of the claim approximately 10 feet in a Westerly direction to the East end line and 10 feet in a Southerly direction to the North end line. This claim is marked by four monuments, one at each corner of the claim.

The location monument on which this notice is posted is situated within Section 10, Township 40 N, Range 12 W, Gila Salt River Base and Meridian, Arizona. This claim encompasses portions of the following legal subdivision(s) if located by legal subdivision or the following quarter section(s), section(s), Township(s) and Range(s) N1/2, NW1/4, SE1/4 Sec 10, T40N, R12W

Gila Salt River Base and Meridian, Arizona.

The locality of this claim with reference to some natural object or permanent monument and additional information (if any) concerning its locality are as follows:

The above information is shown on the attached map.

DATED AND POSTED on the ground this 22nd day of January, 2020.

LOCATOR(s) AGENT

Print Name(s) Randal Cecala, Manager

Signature(s)

Form MCF102 Revised Oct 2018

AMC459654

MINING CLAIM MAP

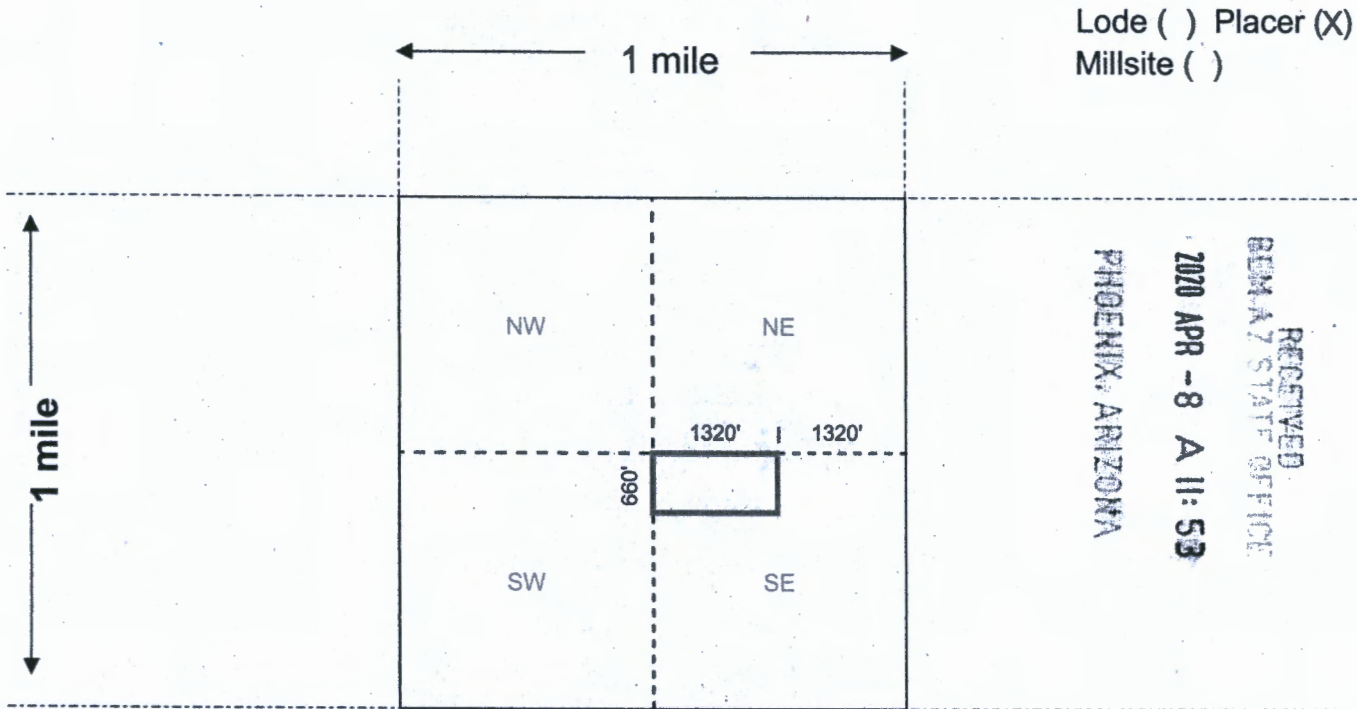

Scale: 1" = 2000 feet



AMC459654

1. The above map depicts the WG 127 mining claim, which is located in Section (s) 10, Township 40 N, Range 12 W, Gila and Salt River Base and Meridian, Mohave County, Arizona. Total claim acreage is 20

2. The type of corner and location monuments used are as follows: 2 in. dia. X 5 ft. Fir wood post,
with an all-weather container on the Location monument.

3. The bearings and distances in degrees and feet between claim corners and to a public land survey monument are as depicted on the map.

4. If the claim is a placer or millsite claim with exterior limits conforming to legal subdivisions of the public survey, provide a legal description of the claim N1/2, NW1/4, SE1/4 Sec 10, T40N, R12W (N2NWSE)

2

FEE# 2020004027

OFFICIAL RECORDS OF MOHAVE COUNTY KRISTI BLAIR, COUNTY RECORDER



01/24/2020 02:35 PM Fee: \$30.00

PAGE: 1 of 2

LOCATION NOTICE FOR PLACER MINING CLAIM

Amendment BLM Serial #

NOTICE IS HEREBY GIVEN that the WG 128

placer mining claim has been located by

Western Gypsum, LLC whose current mailing

address is P.O. Box 6462 Scottsdale, AZ 85261

BLM Date Stamp

RECEIVED BLM AZ STATE OFFICE PHOENIX, ARIZONA 2020 APR - 8 A 11: 53

The general course of this claim is West to East and it is situated in Mohave

County, Arizona. This claim is 1320 feet in length and 660 feet in width.

20 Total Claim Acreage. This claim runs from the location monument on which this location notice is

posted at the NE corner of the claim approximately 10 feet in a Westerly direction to the

East end line and 10 feet in a Southerly direction to the North end line. This claim is

marked by four monuments, one at each corner of the claim.

The location monument on which this notice is posted is situated within Section 10, Township

40 N, Range 12 W, Gila Salt River Base and Meridian, Arizona. This claim encompasses

portions of the following legal subdivision(s) if located by legal subdivision or the following quarter section(s),

section(s), Township(s) and Range(s) S1/2, NW1/4, SE1/4 Sec 10, T40N, R12W

Gila Salt River Base and Meridian, Arizona.

The locality of this claim with reference to some natural object or permanent monument and additional information

(if any) concerning its locality are as follows:

The above information is shown on the attached map.

DATED AND POSTED on the ground this 22nd day of January, 2020.

LOCATOR(s) AGENT

Print Name(s) Randal Cecala, Manager

Signature(s)

Form MCF102 Revised Oct 2018

AMC459655

MINING CLAIM MAP

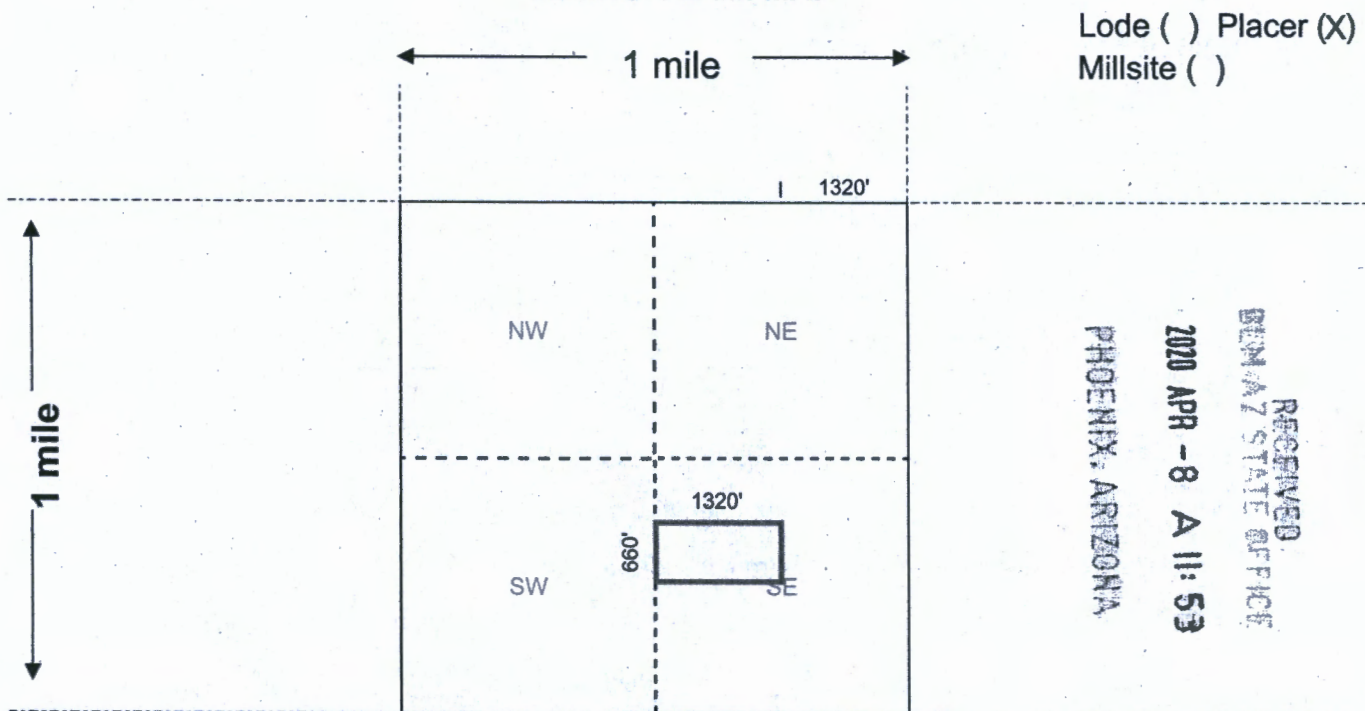

Scale: 1" = 2000 feet



- The above map depicts the WG 128 mining claim, which is located in Section (s) 10, Township 40 N, Range 12 W, Gila and Salt River Base and Meridian, Mohave County, Arizona. Total claim acreage is 20
- The type of corner and location monuments used are as follows: 2 in. dia. X 5 ft. Fir wood post,
with an all-weather container on the Location monument.
- The bearings and distances in degrees and feet between claim corners and to a public land survey monument are as depicted on the map.
- If the claim is a placer or millsite claim with exterior limits conforming to legal subdivisions of the public survey, provide a legal description of the claim S1/2, NW1/4, SE1/4 Sec 10, T40N, R12W (S2NWSE)

AMC459655

2



FEE# 2020004977

OFFICIAL RECORDS
OF MOHAVE COUNTY
KRISTI BLAIR,
COUNTY RECORDER



01/29/2020 03:54 PM Fee: \$30.00

PAGE: 1 of 2

LOCATION NOTICE FOR PLACER MINING CLAIM

Amendment BLM Serial # _____

NOTICE IS HEREBY GIVEN that the WG 129
_____ placer mining claim has been located by
Western Gypsum, LLC whose current mailing
address is P.O. Box 6462 Scottsdale, AZ 85261

RECEIVED DENAZ STATE OFFICE	2020 APR - 8 A 11: 54	PHOENIX, ARIZONA
BLM	Date	Stamp

The general course of this claim is West to East and it is situated in Mohave
County, Arizona. This claim is 1320 feet in length and 660 feet in width.

20 Total Claim Acreage. This claim runs from the location monument on which this location notice is
posted at the NE corner of the claim approximately 10 feet in a Westerly direction to the
East end line and 10 feet in a Southerly direction to the North end line. This claim is
marked by four monuments, one at each corner of the claim.

The location monument on which this notice is posted is situated within Section 10, Township
40 N, Range 12 W, Gila Salt River Base and Meridian, Arizona. This claim encompasses
portions of the following legal subdivision(s) if located by legal subdivision or the following quarter section(s),
section(s), Township(s) and Range(s) N1/2, SW1/4, SE1/4 Sec 10, T40N, R12W

_____, Gila Salt River Base and Meridian, Arizona.

The locality of this claim with reference to some natural object or permanent monument and additional information
(if any) concerning its locality are as follows: _____

_____ The above information is shown on the attached map.

DATED AND POSTED on the ground this 22nd day of January, 2020.

LOCATOR(s) AGENT

Print Name(s) Randal Cecala, Manager

Signature(s)

Form MCF102
Revised Oct 2018

AMC459656

MINING CLAIM MAP

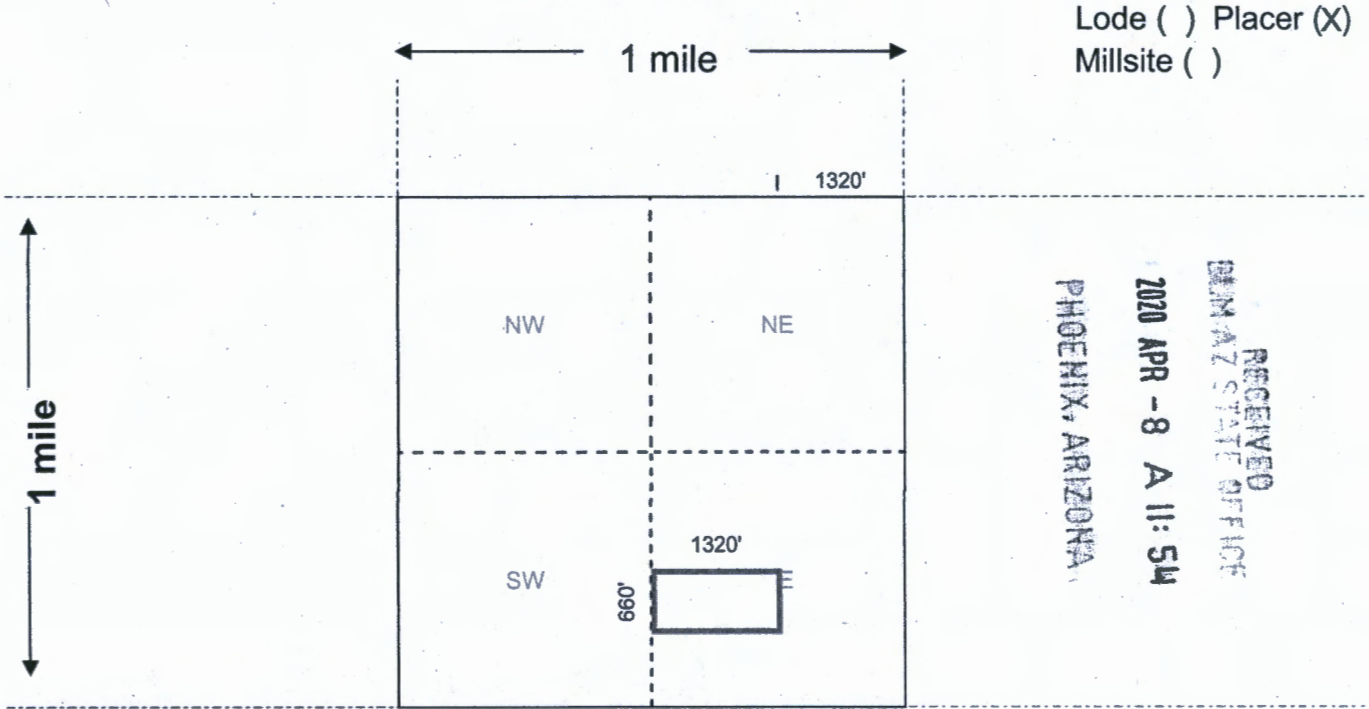

Scale: 1" = 2000 feet



AMC459656

1. The above map depicts the WG 129 mining claim, which is located in Section (s) 10, Township 40 N, Range 12 W, Gila and Salt River Base and Meridian, Mohave County, Arizona. Total claim acreage is 20

2. The type of corner and location monuments used are as follows: 2 in. dia. X 5 ft. Fir wood post,
with an all-weather container on the Location monument.

3. The bearings and distances in degrees and feet between claim corners and to a public land survey monument are as depicted on the map.

4. If the claim is a placer or millsite claim with exterior limits conforming to legal subdivisions of the public survey, provide a legal description of the claim N1/2, SW1/4, SE1/4 Sec 10, T40N, R12W (N2SWSE)

2
FEE# 2020004978

OFFICIAL RECORDS
OF MOHAVE COUNTY
KRISTI BLAIR,
COUNTY RECORDER



01/29/2020 03:54 PM Fee: \$30.00

PAGE: 1 of 2

LOCATION NOTICE FOR PLACER MINING CLAIM

Amendment BLM Serial # _____

NOTICE IS HEREBY GIVEN that the WG 130
_____ placer mining claim has been located by
Western Gypsum, LLC whose current mailing
address is P.O. Box 6462 Scottsdale, AZ 85261

RECEIVED
BIRMINGHAM STATE OFFICE
2020 APR - 8 A 11: 54
PHOENIX, ARIZONA
BLM
Date
Stamp

The general course of this claim is West to East and it is situated in Mohave
County, Arizona. This claim is 1320 feet in length and 660 feet in width.

20 Total Claim Acreage. This claim runs from the location monument on which this location notice is
posted at the NE corner of the claim approximately 10 feet in a Westerly direction to the
East end line and 10 feet in a Southerly direction to the North end line. This claim is
marked by four monuments, one at each corner of the claim.

The location monument on which this notice is posted is situated within Section 10, Township
40 N, Range 12 W, Gila Salt River Base and Meridian, Arizona. This claim encompasses
portions of the following legal subdivision(s) if located by legal subdivision or the following quarter section(s),
section(s), Township(s) and Range(s) S1/2, SW1/4, SE1/4 Sec 10, T40N, R12W

_____, Gila Salt River Base and Meridian, Arizona.

The locality of this claim with reference to some natural object or permanent monument and additional information
(if any) concerning its locality are as follows: _____

_____. The above information is shown on the attached map.

DATED AND POSTED on the ground this 22nd day of January, 2020.

LOCATOR(s) AGENT

Print Name(s) Randal Cecala, Manager

Signature(s)

Form MCF102
Revised Oct 2018

AMC459657

MINING CLAIM MAP

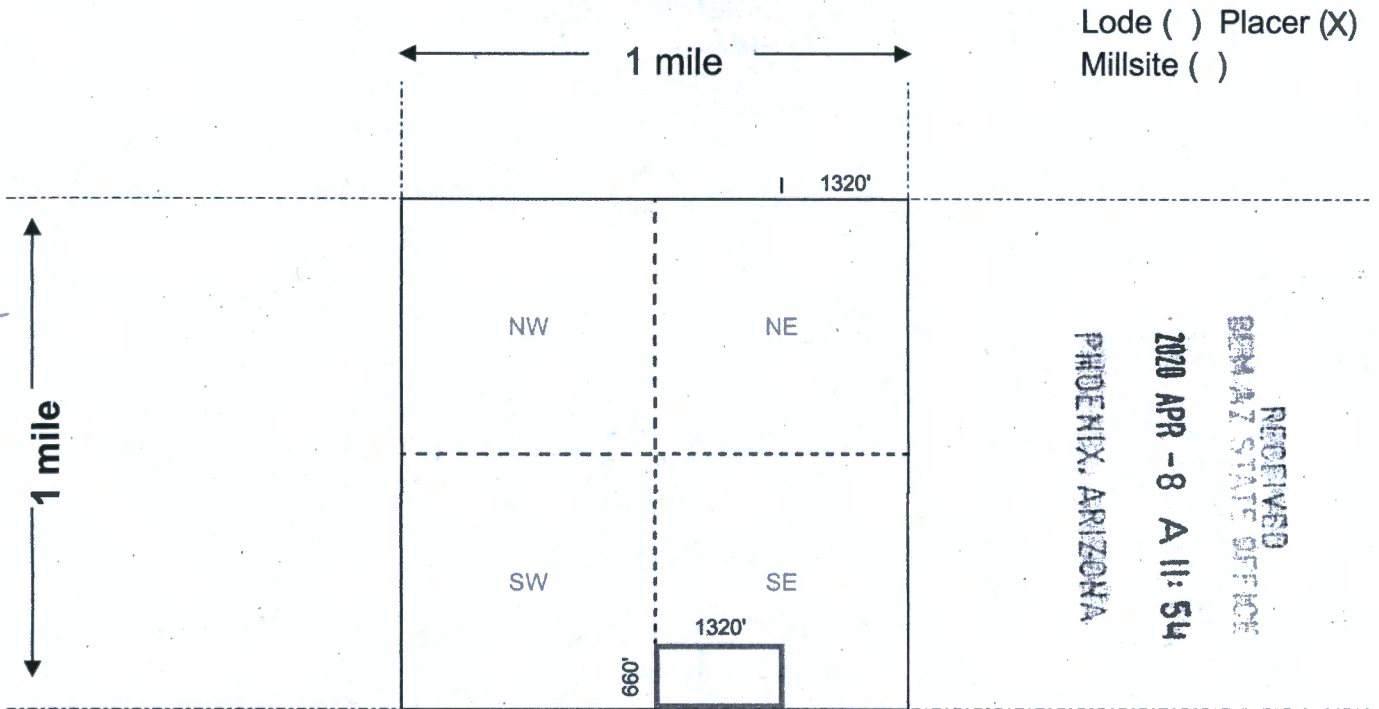

Scale: 1" = 2000 feet



1. The above map depicts the WG 130 mining claim, which is located in Section (s) 10, Township 40 N, Range 12 W, Gila and Salt River Base and Meridian, Mohave County, Arizona. Total claim acreage is 20

2. The type of corner and location monuments used are as follows: 2 in. dia. X 5 ft. Fir wood post,
with an all-weather container on the Location monument.

3. The bearings and distances in degrees and feet between claim corners and to a public land survey monument are as depicted on the map.

4. If the claim is a placer or millsite claim with exterior limits conforming to legal subdivisions of the public survey, provide a legal description of the claim S1/2, SW1/4, SE1/4 Sec 10, T40N, R12W (S2SWSE)

AMC 459657



FEE# 2020004030

OFFICIAL RECORDS
OF MOHAVE COUNTY
KRISTI BLAIR,
COUNTY RECORDER



01/24/2020 02:35 PM Fee: \$30.00

PAGE: 1 of 2

LOCATION NOTICE FOR PLACER MINING CLAIM

Amendment BLM Serial # _____

NOTICE IS HEREBY GIVEN that the WG 131

_____ placer mining claim has been located by

Western Gypsum, LLC whose current mailing

address is P.O. Box 6462 Scottsdale, AZ 85261

BLM
Date
Stamp

RECEIVED
BLM AZ STATE OFFICE
2020 APR - 8 A 11: 54
PHOENIX, ARIZONA

The general course of this claim is West to East and it is situated in Mohave

County, Arizona. This claim is 1320 feet in length and 660 feet in width.

20 Total Claim Acreage. This claim runs from the location monument on which this location notice is

posted at the NW corner of the claim approximately 10 feet in a Easterly direction to the

West end line and 10 feet in a Southerly direction to the North end line. This claim is marked by four monuments, one at each corner of the claim.

The location monument on which this notice is posted is situated within Section 10, Township

40 N, Range 12 W, Gila Salt River Base and Meridian, Arizona. This claim encompasses

portions of the following legal subdivision(s) if located by legal subdivision or the following quarter section(s),

section(s), Township(s) and Range(s) S1/2, SE1/4, SE1/4 Sec 10, T40N, R12W

_____, Gila Salt River Base and Meridian, Arizona.

The locality of this claim with reference to some natural object or permanent monument and additional information (if any) concerning its locality are as follows: _____

_____ The above information is shown on the attached map.

DATED AND POSTED on the ground this 22nd day of January, 2020.

LOCATOR(s) AGENT

Print Name(s) Randal Cecala, Manager

Signature(s)

Form MCF102
Revised Oct 2018

AMC459658

MINING CLAIM MAP

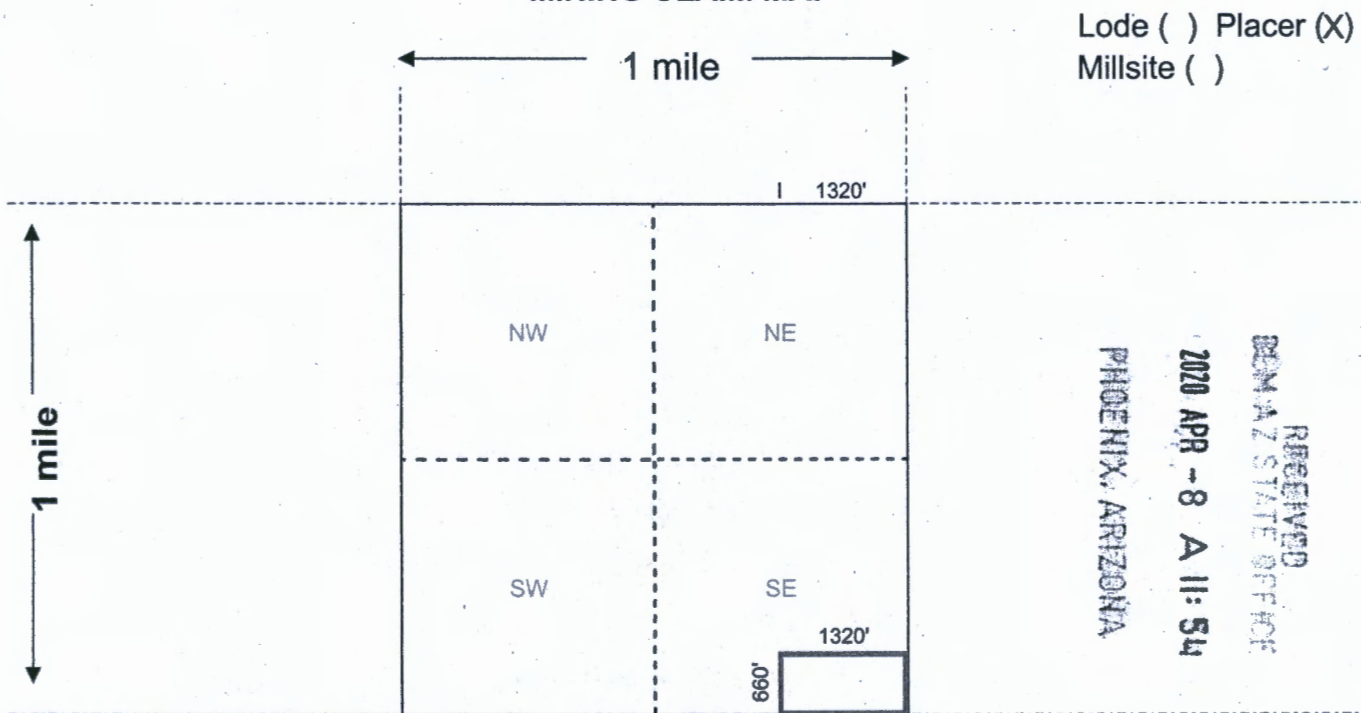

Scale: 1" = 2000 feet



1. The above map depicts the WG 131 mining claim, which is located in Section (s) 10, Township 40 N, Range 12 W, Gila and Salt River Base and Meridian, Mohave County, Arizona. Total claim acreage is 20

2. The type of corner and location monuments used are as follows: 2 in. dia. X 5 ft. Fir wood post,
with an all-weather container on the Location monument.

3. The bearings and distances in degrees and feet between claim corners and to a public land survey monument are as depicted on the map.

4. If the claim is a placer or millsite claim with exterior limits conforming to legal subdivisions of the public survey, provide a legal description of the claim S1/2, SE1/4, SE1/4 Sec 10, T40N, R12W (S2SESE)

AMC459658

Form MCF100a
Revised Oct 2018

27



FEE# 2020004031

OFFICIAL RECORDS
OF MOHAVE COUNTY
KRISTI BLAIR,
COUNTY RECORDER



01/24/2020 02:35 PM Fee: \$30.00

PAGE: 1 of 2

LOCATION NOTICE FOR PLACER MINING CLAIM

Amendment BLM Serial # _____

NOTICE IS HEREBY GIVEN that the WG 132
_____ placer mining claim has been located by
Western Gypsum, LLC whose current mailing
address is P.O. Box 6462 Scottsdale, AZ 85261

BLM
Date
Stamp

RECEIVED
BLM AZ STATE OFFICE
2020 APR -8 A 11:54
PHOENIX, ARIZONA

The general course of this claim is West to East and it is situated in Mohave
County, Arizona. This claim is 1320 feet in length and 660 feet in width.

20 Total Claim Acreage. This claim runs from the location monument on which this location notice is
posted at the NW corner of the claim approximately 10 feet in a Easterly direction to the
West end line and 10 feet in a Southerly direction to the North end line. This claim is
marked by four monuments, one at each corner of the claim.

The location monument on which this notice is posted is situated within Section 10, Township
40 N, Range 12 W, Gila Salt River Base and Meridian, Arizona. This claim encompasses
portions of the following legal subdivision(s) if located by legal subdivision or the following quarter section(s),
section(s), Township(s) and Range(s) N1/2, SE1/4, SE1/4 Sec 10, T40N, R12W
_____, Gila Salt River Base and Meridian, Arizona.

AMC459659

The locality of this claim with reference to some natural object or permanent monument and additional information
(if any) concerning its locality are as follows: _____

_____ The above information is shown on the attached map.

DATED AND POSTED on the ground this 22nd day of January, 2020.

LOCATOR(s) AGENT

Print Name(s) Randal Cecala, Manager

Signature(s)

Form MCF102
Revised Oct 2018

MINING CLAIM MAP

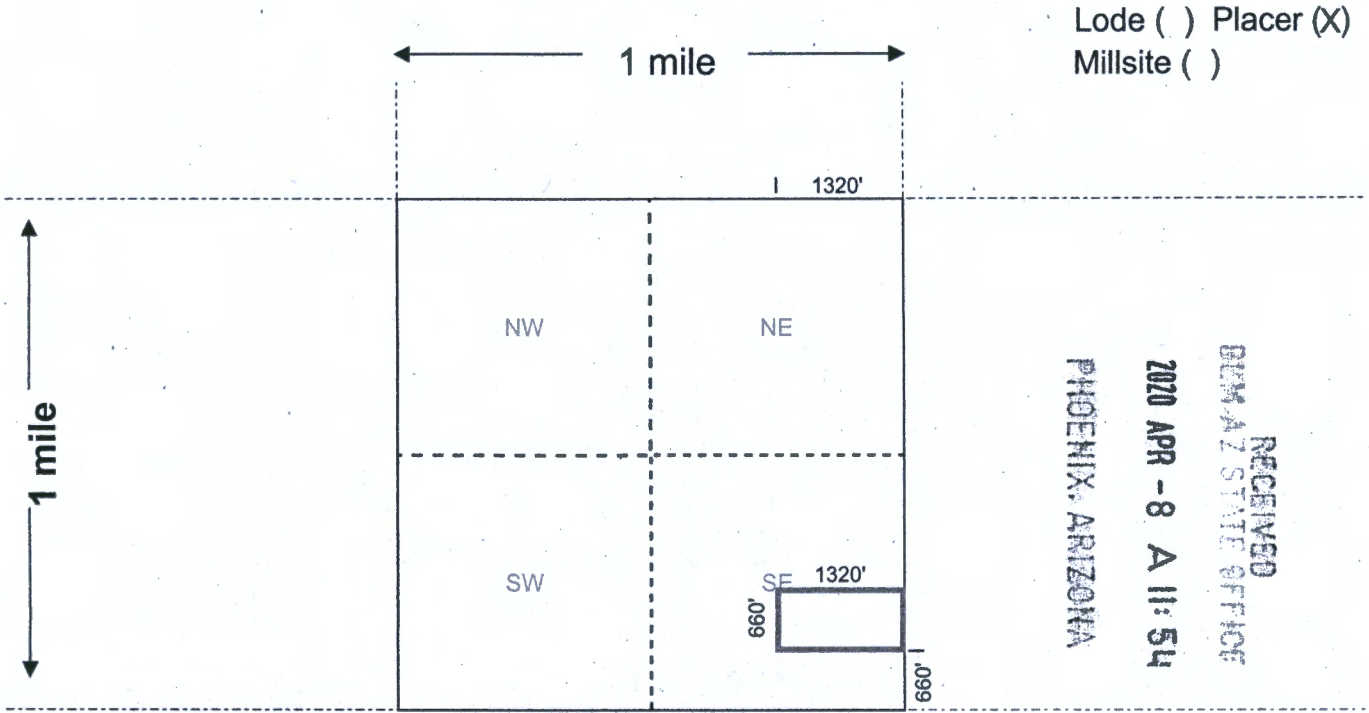

Scale: 1" = 2000 feet



1. The above map depicts the WG 132 mining claim, which is located in Section (s) 10, Township 40 N, Range 12 W, Gila and Salt River Base and Meridian, Mohave County, Arizona. Total claim acreage is 20
2. The type of corner and location monuments used are as follows: 2 in. dia. X 5 ft. Fir wood post,
with an all-weather container on the Location monument.
3. The bearings and distances in degrees and feet between claim corners and to a public land survey monument are as depicted on the map.
4. If the claim is a placer or millsite claim with exterior limits conforming to legal subdivisions of the public survey, provide a legal description of the claim N1/2, SE1/4, SE1/4 Sec 10, T40N, R12W (N2SESE)

AMC459659

Form MCF100a
Revised Oct 2018

2



FEE# 2020004032

OFFICIAL RECORDS OF MOHAVE COUNTY KRISTI BLAIR, COUNTY RECORDER



01/24/2020 02:35 PM Fee: \$30.00

PAGE: 1 of 2

LOCATION NOTICE FOR PLACER MINING CLAIM

Amendment BLM Serial #

NOTICE IS HEREBY GIVEN that the WG 133 placer mining claim has been located by Western Gypsum, LLC whose current mailing address is P.O. Box 6462 Scottsdale, AZ 85261

RECEIVED DIM AZ STATE OFFICE 2020 APR - 8 A 11: 54 PHOENIX, ARIZONA BLM Date Stamp

The general course of this claim is West to East and it is situated in Mohave County, Arizona. This claim is 1320 feet in length and 660 feet in width.

20 Total Claim Acreage. This claim runs from the location monument on which this location notice is posted at the NW corner of the claim approximately 10 feet in a Easterly direction to the West end line and 10 feet in a Southerly direction to the North end line. This claim is marked by four monuments, one at each corner of the claim.

The location monument on which this notice is posted is situated within Section 10, Township 40 N, Range 12 W, Gila Salt River Base and Meridian, Arizona. This claim encompasses portions of the following legal subdivision(s) if located by legal subdivision or the following quarter section(s), section(s), Township(s) and Range(s) S1/2, NE1/4, SE1/4 Sec 10, T40N, R12W, Gila Salt River Base and Meridian, Arizona.

The locality of this claim with reference to some natural object or permanent monument and additional information (if any) concerning its locality are as follows:

The above information is shown on the attached map.

DATED AND POSTED on the ground this 22nd day of January, 2020.

LOCATOR(s) AGENT

Print Name(s) Randal Cecala, Manager

Signature(s)

Form MCF102 Revised Oct 2018

AMC459660

MINING CLAIM MAP

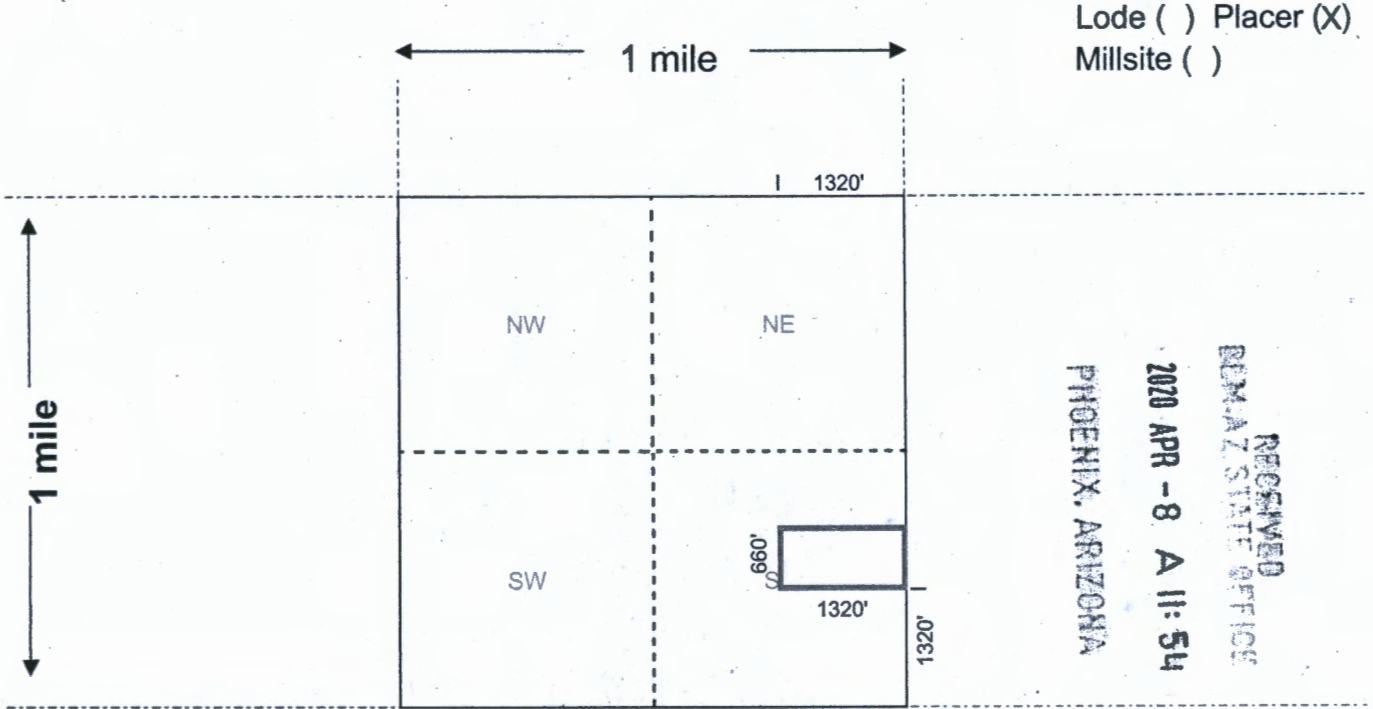

Scale: 1" = 2000 feet



AMC459660

- The above map depicts the WG 133 mining claim, which is located in Section (s) 10, Township 40 N, Range 12 W, Gila and Salt River Base and Meridian, Mohave County, Arizona. Total claim acreage is 20
- The type of corner and location monuments used are as follows: 2 in. dia. X 5 ft. Fir wood post,
with an all-weather container on the Location monument.
- The bearings and distances in degrees and feet between claim corners and to a public land survey monument are as depicted on the map.
- If the claim is a placer or millsite claim with exterior limits conforming to legal subdivisions of the public survey, provide a legal description of the claim S1/2, NE1/4, SE1/4 Sec 10, T40N, R12W (S2NESE)

Form MCF100a
Revised Oct 2018

FEE# 2020004033

OFFICIAL RECORDS OF MOHAVE COUNTY KRISTI BLAIR, COUNTY RECORDER



01/24/2020 02:35 PM Fee: \$30.00

PAGE: 1 of 2

LOCATION NOTICE FOR PLACER MINING CLAIM

Amendment BLM Serial #

NOTICE IS HEREBY GIVEN that the WG 134 placer mining claim has been located by Western Gypsum, LLC whose current mailing address is P.O. Box 6462 Scottsdale, AZ 85261

BLM Date Stamp

RECEIVED GEN. AZ. STATE OFFICE PHOENIX, ARIZONA 2020 APR - 8 A 11: 54

The general course of this claim is West to East and it is situated in Mohave County, Arizona. This claim is 1320 feet in length and 660 feet in width.

20 Total Claim Acreage. This claim runs from the location monument on which this location notice is posted at the NW corner of the claim approximately 10 feet in a Easterly direction to the West end line and 10 feet in a Southerly direction to the North end line. This claim is marked by four monuments, one at each corner of the claim.

The location monument on which this notice is posted is situated within Section 10, Township 40 N, Range 12 W, Gila Salt River Base and Meridian, Arizona. This claim encompasses portions of the following legal subdivision(s) if located by legal subdivision or the following quarter section(s), section(s), Township(s) and Range(s) N1/2, NE1/4, SE1/4 Sec 10, T40N, R12W, Gila Salt River Base and Meridian, Arizona.

AMC459661

The locality of this claim with reference to some natural object or permanent monument and additional information (if any) concerning its locality are as follows:

The above information is shown on the attached map.

DATED AND POSTED on the ground this 22nd day of January, 2020.

LOCATOR(s) AGENT

Print Name(s) Randal Cecala, Manager

Signature(s) [Handwritten Signature]

Form MCF102 Revised Oct 2018

MINING CLAIM MAP

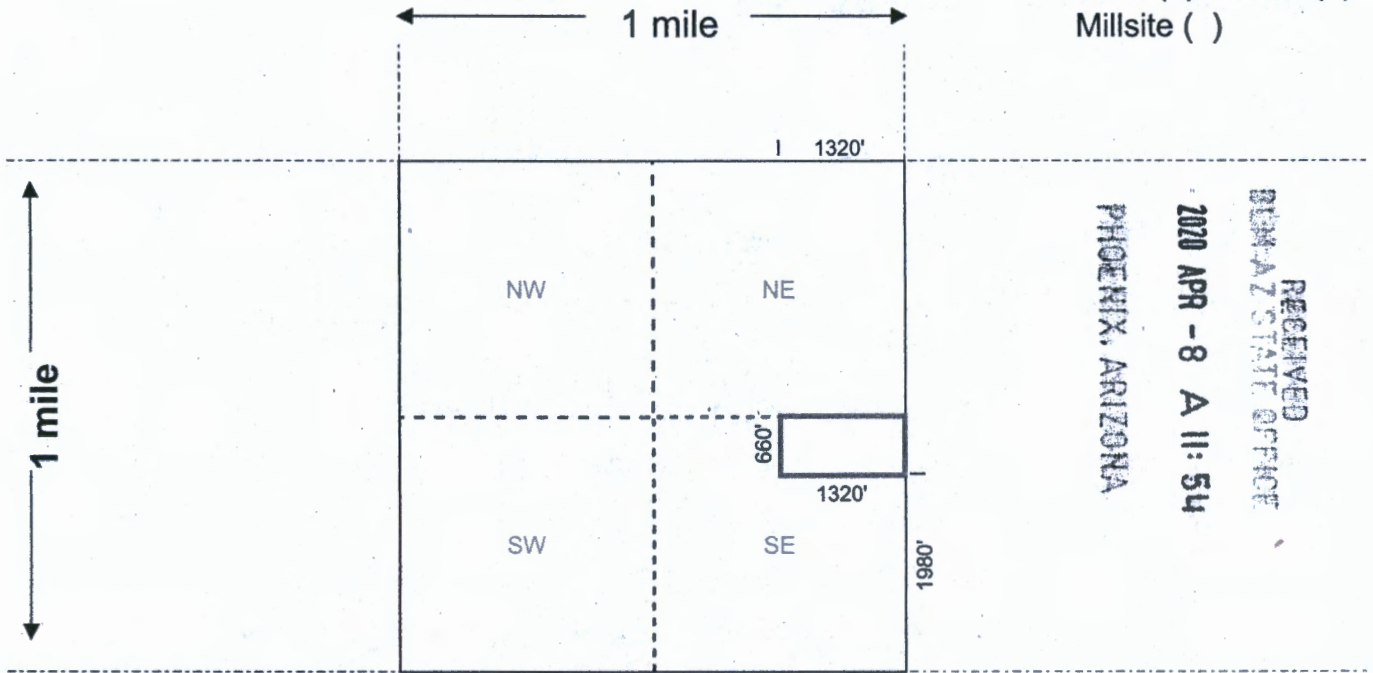

Scale: 1" = 2000 feet



1. The above map depicts the WG 134 mining claim, which is located in Section (s) 10, Township 40 N, Range 12 W, Gila and Salt River Base and Meridian, Mohave County, Arizona. Total claim acreage is 20

2. The type of corner and location monuments used are as follows: 2 in. dia. X 5 ft. Fir wood post,
with an all-weather container on the Location monument.

3. The bearings and distances in degrees and feet between claim corners and to a public land survey monument are as depicted on the map.

4. If the claim is a placer or millsite claim with exterior limits conforming to legal subdivisions of the public survey, provide a legal description of the claim N1/2, NE1/4, SE1/4 Sec 10, T40N, R12W (N2NESE)

Form MCF100a
 Revised Oct 2018

AMC459661

FEE# 2020004034

OFFICIAL RECORDS OF MOHAVE COUNTY KRISTI BLAIR, COUNTY RECORDER



01/24/2020 02:35 PM Fee: \$30.00

PAGE: 1 of 2

LOCATION NOTICE FOR PLACER MINING CLAIM

Amendment BLM Serial #

NOTICE IS HEREBY GIVEN that the WG 135 placer mining claim has been located by Western Gypsum, LLC whose current mailing address is P.O. Box 6462 Scottsdale, AZ 85261

BLM Date Stamp

RECEIVED GILTA STATE OFFICE 2020 APR - 8 A 11: 54 PHOENIX, ARIZONA

The general course of this claim is West to East and it is situated in Mohave County, Arizona. This claim is 1320 feet in length and 660 feet in width.

20 Total Claim Acreage. This claim runs from the location monument on which this location notice is posted at the NW corner of the claim approximately 10 feet in a Easterly direction to the West end line and 10 feet in a Southerly direction to the North end line. This claim is marked by four monuments, one at each corner of the claim.

The location monument on which this notice is posted is situated within Section 10, Township 40 N, Range 12 W, Gila Salt River Base and Meridian, Arizona. This claim encompasses portions of the following legal subdivision(s) if located by legal subdivision or the following quarter section(s), section(s), Township(s) and Range(s) S1/2, SE1/4, NE1/4 Sec 10, T40N, R12W

Gila Salt River Base and Meridian, Arizona.

The locality of this claim with reference to some natural object or permanent monument and additional information (if any) concerning its locality are as follows:

The above information is shown on the attached map.

DATED AND POSTED on the ground this 22nd day of January, 2020.

LOCATOR(s) AGENT

Print Name(s) Randal Cecala, Manager

Signature(s)

Form MCF102 Revised Oct 2018

AMC459662

MINING CLAIM MAP

Lode () Placer (X)
Millsite ()

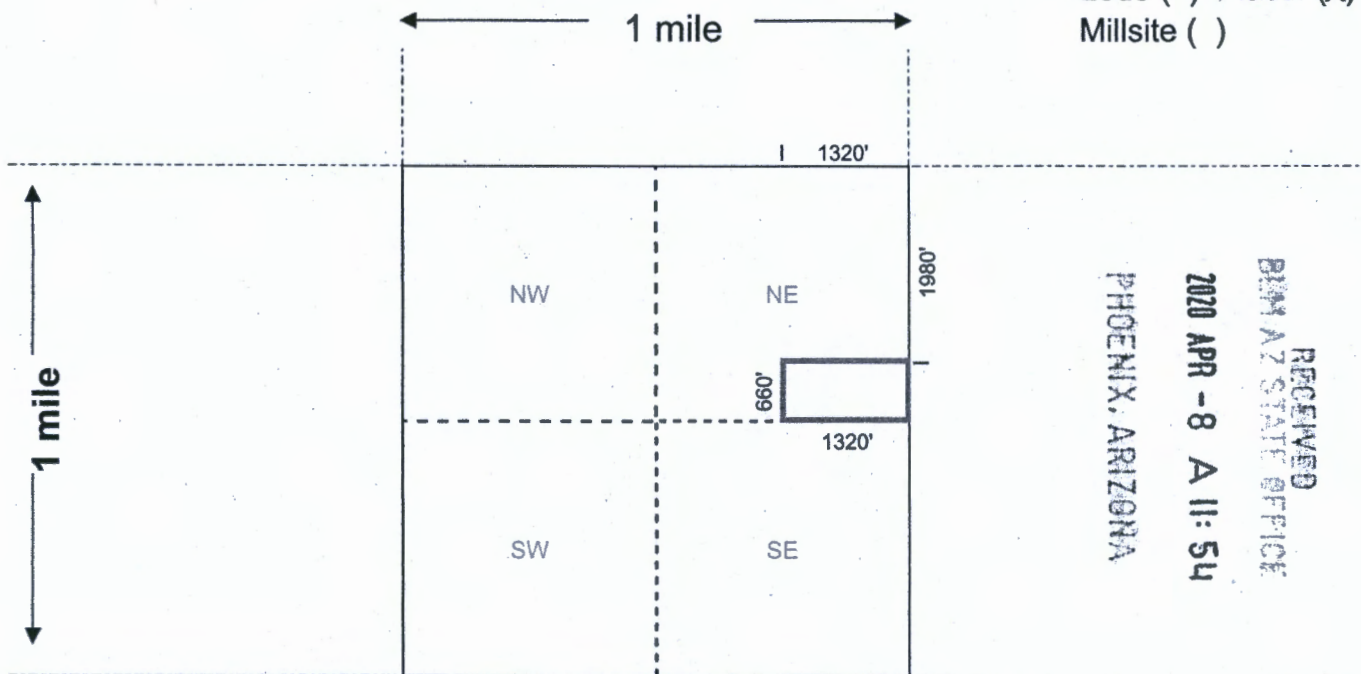

RECEIVED
BLM AZ STATE OFFICE
2020 APR - 8 A 11: 54
PHOENIX, ARIZONA

Scale: 1" = 2000 feet



1. The above map depicts the WG 135 mining claim, which is located in Section (s) 10, Township 40 N, Range 12 W, Gila and Salt River Base and Meridian, Mohave County, Arizona. Total claim acreage is 20

2. The type of corner and location monuments used are as follows: 2 in. dia. X 5 ft. Fir wood post,
with an all-weather container on the Location monument.

3. The bearings and distances in degrees and feet between claim corners and to a public land survey monument are as depicted on the map.

4. If the claim is a placer or millsite claim with exterior limits conforming to legal subdivisions of the public survey, provide a legal description of the claim S1/2, SE1/4, NE1/4 Sec 10, T40N, R12W (S2SENE)

AMC459662

Form MCF100a
Revised Oct 2018



FEE# 2020004035

OFFICIAL RECORDS OF MOHAVE COUNTY KRISTI BLAIR, COUNTY RECORDER



01/24/2020 02:35 PM Fee: \$30.00

PAGE: 1 of 2

LOCATION NOTICE FOR PLACER MINING CLAIM

Amendment BLM Serial #

NOTICE IS HEREBY GIVEN that the WG 136 placer mining claim has been located by Western Gypsum, LLC whose current mailing address is P.O. Box 6462 Scottsdale, AZ 85261

RECEIVED BLM AZ STATE OFFICE PHOENIX, ARIZONA 2020 APR - 8 A 11: 53 BLM Date Stamp

The general course of this claim is West to East and it is situated in Mohave County, Arizona. This claim is 1320 feet in length and 660 feet in width.

20 Total Claim Acreage. This claim runs from the location monument on which this location notice is posted at the NW corner of the claim approximately 10 feet in a Easterly direction to the West end line and 10 feet in a Southerly direction to the North end line. This claim is marked by four monuments, one at each corner of the claim.

The location monument on which this notice is posted is situated within Section 10, Township 40 N, Range 12 W, Gila Salt River Base and Meridian, Arizona. This claim encompasses portions of the following legal subdivision(s) if located by legal subdivision or the following quarter section(s), section(s), Township(s) and Range(s) N1/2, SE1/4, NE1/4 Sec 10, T40N, R12W

Gila Salt River Base and Meridian, Arizona.

The locality of this claim with reference to some natural object or permanent monument and additional information (if any) concerning its locality are as follows:

The above information is shown on the attached map.

DATED AND POSTED on the ground this 22nd day of January, 2020.

LOCATOR(s) AGENT

Print Name(s) Randal Cecala, Manager

Signature(s)

Form MCF102 Revised Oct 2018

AMC459663

MINING CLAIM MAP

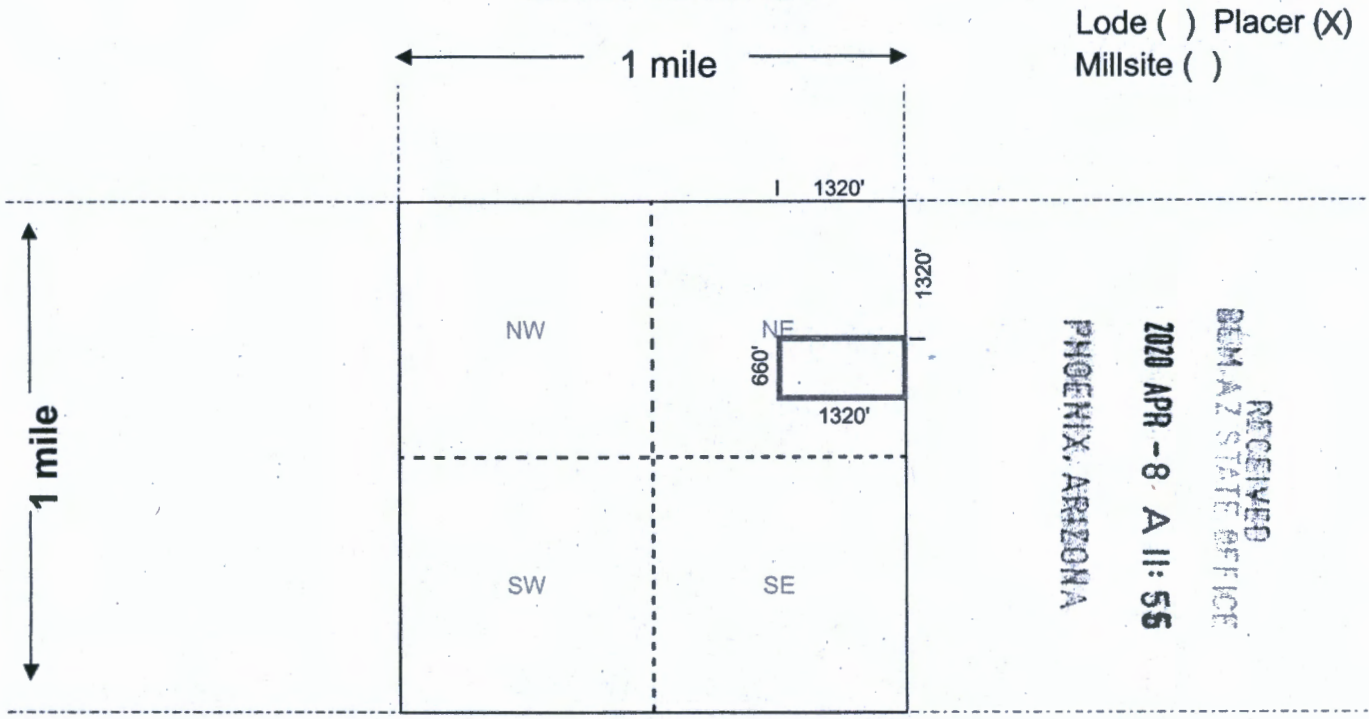

Scale: 1" = 2000 feet



AMC459663

1. The above map depicts the WG 136 mining claim, which is located in Section (s) 10, Township 40 N, Range 12 W, Gila and Salt River Base and Meridian, Mohave County, Arizona. Total claim acreage is 20
2. The type of corner and location monuments used are as follows: 2 in. dia. X 5 ft. Fir wood post,
with an all-weather container on the Location monument.
3. The bearings and distances in degrees and feet between claim corners and to a public land survey monument are as depicted on the map.
4. If the claim is a placer or millsite claim with exterior limits conforming to legal subdivisions of the public survey, provide a legal description of the claim N1/2, SE1/4, NE1/4 Sec 10, T40N, R12W (N2SENE)

Form MCF100a
Revised Oct 2018

2

FEE# 2020004036

OFFICIAL RECORDS OF MOHAVE COUNTY KRISTI BLAIR, COUNTY RECORDER



01/24/2020 02:35 PM Fee: \$30.00

PAGE: 1 of 2

LOCATION NOTICE FOR PLACER MINING CLAIM

Amendment BLM Serial #

NOTICE IS HEREBY GIVEN that the WG 137 placer mining claim has been located by Western Gypsum, LLC whose current mailing address is P.O. Box 6462 Scottsdale, AZ 85261

RECEIVED BLM AZ STATE OFFICE 2020 APR - 8 A 11:55 PHOENIX, ARIZONA BLM Date Stamp

The general course of this claim is West to East and it is situated in Mohave County, Arizona. This claim is 1320 feet in length and 660 feet in width.

.20 Total Claim Acreage. This claim runs from the location monument on which this location notice is posted at the NW corner of the claim approximately 10 feet in a Easterly direction to the West end line and 10 feet in a Southerly direction to the North end line. This claim is marked by four monuments, one at each corner of the claim.

The location monument on which this notice is posted is situated within Section 10, Township 40 N, Range 12 W, Gila Salt River Base and Meridian, Arizona. This claim encompasses portions of the following legal subdivision(s) if located by legal subdivision or the following quarter section(s), section(s), Township(s) and Range(s) S1/2, NE1/4, NE1/4 Sec 10, T40N, R12W

Gila Salt River Base and Meridian, Arizona.

The locality of this claim with reference to some natural object or permanent monument and additional information (if any) concerning its locality are as follows:

The above information is shown on the attached map.

DATED AND POSTED on the ground this 22nd day of January, 2020

LOCATOR(s) AGENT

Print Name(s) Randal Cecala, Manager

Signature(s)

Form MCF102 Revised Oct 2018

AMC459664

MINING CLAIM MAP

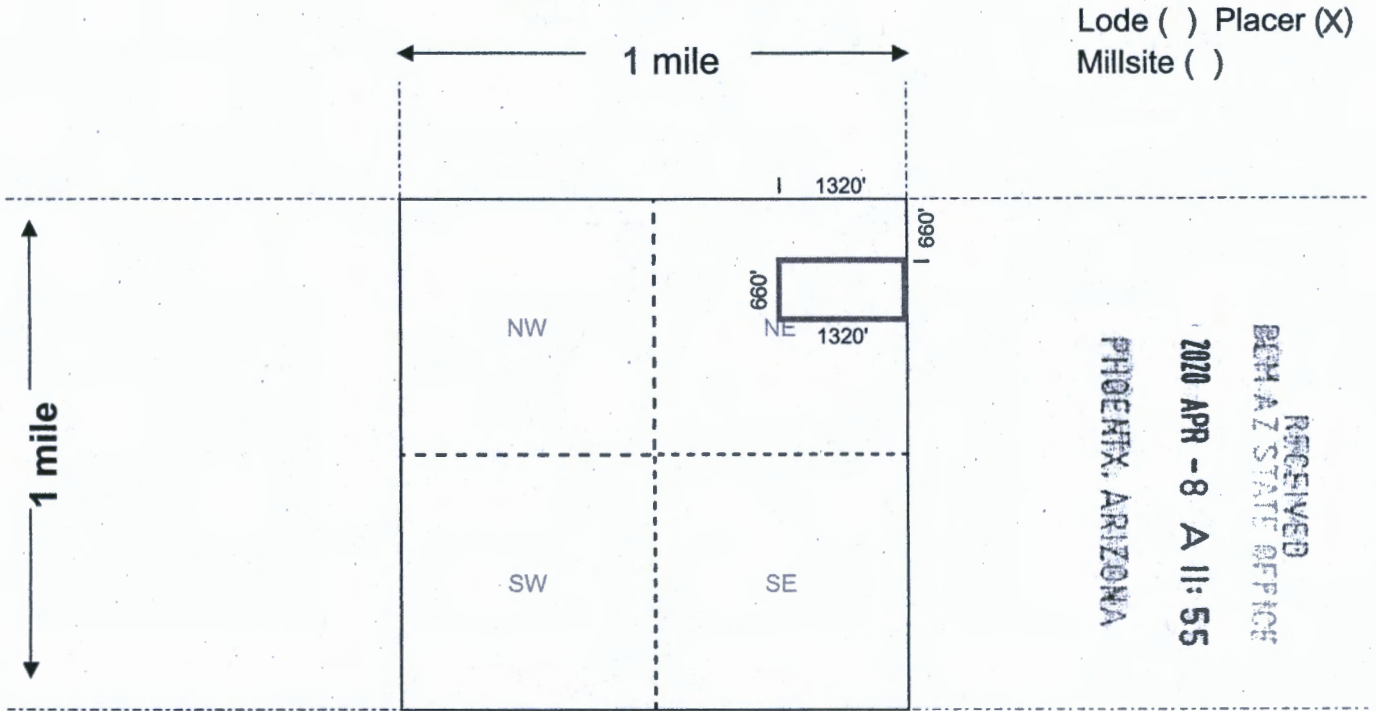

Scale: 1" = 2000 feet



AMC459664

1. The above map depicts the WG 137 mining claim, which is located in Section (s) 10, Township 40 N, Range 12 W, Gila and Salt River Base and Meridian, Mohave County, Arizona. Total claim acreage is 20

2. The type of corner and location monuments used are as follows: 2 in. dia. X 5 ft. Fir wood post,
with an all-weather container on the Location monument.

3. The bearings and distances in degrees and feet between claim corners and to a public land survey monument are as depicted on the map.

4. If the claim is a placer or millsite claim with exterior limits conforming to legal subdivisions of the public survey, provide a legal description of the claim S1/2, NE1/4, NE1/4 Sec 10, T40N, R12W (S2NENE)

Form MCF100a
Revised Oct 2018



FEE# 2020004037

OFFICIAL RECORDS
OF MOHAVE COUNTY
KRISTI BLAIR,
COUNTY RECORDER



01/24/2020 02:35 PM Fee: \$30.00

PAGE: 1 of 2

LOCATION NOTICE FOR PLACER MINING CLAIM

Amendment BLM Serial # _____

NOTICE IS HEREBY GIVEN that the WG 138
_____ placer mining claim has been located by
Western Gypsum, LLC whose current mailing
address is P.O. Box 6462 Scottsdale, AZ 85261

RECEIVED
BLM AZ STATE OFFICE
2020 APR - 8 A 11: 55
PHOENIX, ARIZONA
BLM
Date
Stamp

The general course of this claim is West to East and it is situated in Mohave
County, Arizona. This claim is 1320 feet in length and 660 feet in width.

20 Total Claim Acreage. This claim runs from the location monument on which this location notice is
posted at the NW corner of the claim approximately 10 feet in a Easterly direction to the
West end line and 10 feet in a Southerly direction to the North end line. This claim is
marked by four monuments, one at each corner of the claim.

The location monument on which this notice is posted is situated within Section 10, Township
40 N, Range 12 W, Gila Salt River Base and Meridian, Arizona. This claim encompasses
portions of the following legal subdivision(s) if located by legal subdivision or the following quarter section(s),
section(s), Township(s) and Range(s) N1/2, NE1/4, NE1/4 Sec 10, T40N, R12W
_____, Gila Salt River Base and Meridian, Arizona.

The locality of this claim with reference to some natural object or permanent monument and additional information
(if any) concerning its locality are as follows: _____

_____ The above information is shown on the attached map.

DATED AND POSTED on the ground this 22nd day of January, 2020.

LOCATOR(s) AGENT

Print Name(s) Randal Cecala, Manager

Signature(s) *[Handwritten Signature]*

-Form MCF102
Revised Oct 2018

AMC459665

MINING CLAIM MAP

Lode () Placer (X)
Millsite ()

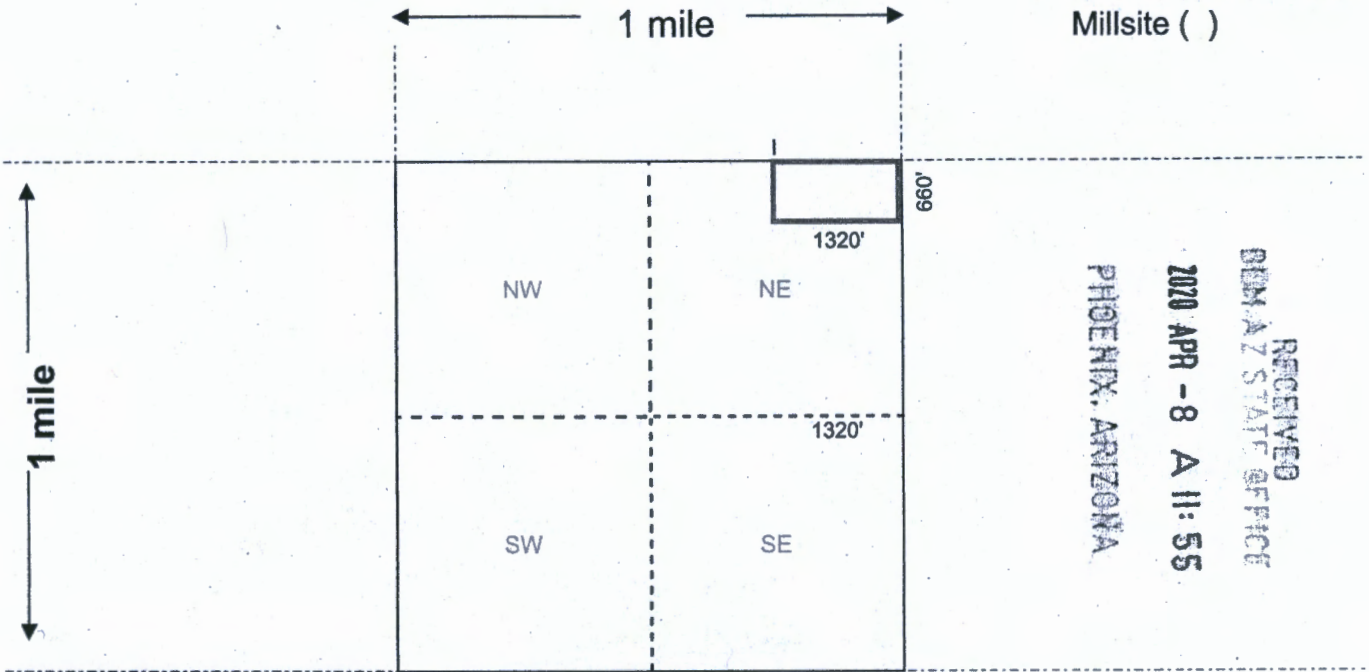

RECEIVED
BDM AZ STATE OFFICE
2020 APR - 8 A 11:55
PHOENIX, ARIZONA

Scale: 1" = 2000 feet



AMC459665

1. The above map depicts the WG 138 mining claim, which is located in Section (s) 10, Township 40 N, Range 12 W, Gila and Salt River Base and Meridian, Mohave County, Arizona. Total claim acreage is 20

2. The type of corner and location monuments used are as follows: 2 in. dia. X 5 ft. Fir wood post,
with an all-weather container on the Location monument.

3. The bearings and distances in degrees and feet between claim corners and to a public land survey monument are as depicted on the map.

4. If the claim is a placer or millsite claim with exterior limits conforming to legal subdivisions of the public survey, provide a legal description of the claim N1/2, NE1/4, NE1/4 Sec 10, T40N, R12W (N2NENE)

Form MCF100a
Revised Oct 2018

2

FEE# 2020004038

OFFICIAL RECORDS OF MOHAVE COUNTY KRISTI BLAIR, COUNTY RECORDER



01/24/2020 02:35 PM Fee: \$30.00

PAGE: 1 of 2

LOCATION NOTICE FOR PLACER MINING CLAIM

Amendment BLM Serial #

NOTICE IS HEREBY GIVEN that the WG 139 placer mining claim has been located by Western Gypsum, LLC whose current mailing address is P.O. Box 6462 Scottsdale, AZ 85261

RECEIVED BLM AZ STATE OFFICE PHOENIX, ARIZONA 2020 APR - 8 A 11: 51 BLM Date Stamp

The general course of this claim is West to East and it is situated in Mohave County, Arizona. This claim is 1320 feet in length and 660 feet in width. 20 Total Claim Acreage. This claim runs from the location monument on which this location notice is posted at the NW corner of the claim approximately 10 feet in a Easterly direction to the West end line and 10 feet in a Southerly direction to the North end line. This claim is marked by four monuments, one at each corner of the claim.

The location monument on which this notice is posted is situated within Section 11, Township 40 N, Range 12 W, Gila Salt River Base and Meridian, Arizona. This claim encompasses portions of the following legal subdivision(s) if located by legal subdivision or the following quarter section(s), section(s), Township(s) and Range(s) N1/2, NW1/4, NW1/4 Sec 11, T40N, R12W, Gila Salt River Base and Meridian, Arizona.

The locality of this claim with reference to some natural object or permanent monument and additional information (if any) concerning its locality are as follows:

The above information is shown on the attached map.

DATED AND POSTED on the ground this 22nd day of January, 2020.

LOCATOR(s) AGENT

Print Name(s) Randal Cecala, Manager

Signature(s)

Form MCF102 Revised Oct 2018

AMC459666

MINING CLAIM MAP

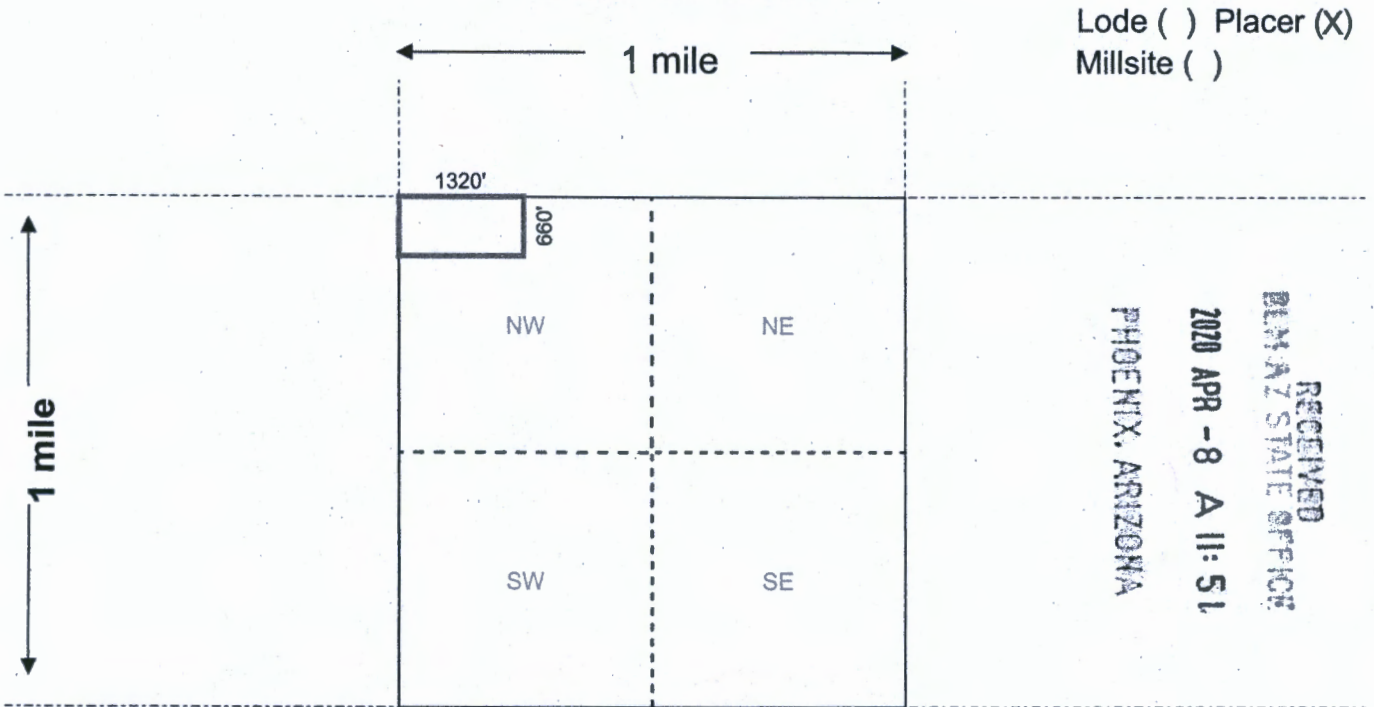

Scale: 1" = 2000 feet



AMC459666

1. The above map depicts the WG 139 mining claim, which is located in Section (s) 11, Township 40 N, Range 12 W, Gila and Salt River Base and Meridian, Mohave County, Arizona. Total claim acreage is 20

2. The type of corner and location monuments used are as follows: 2 in. dia. X 5 ft. Fir wood post, with an all-weather container on the Location monument.

3. The bearings and distances in degrees and feet between claim corners and to a public land survey monument are as depicted on the map.

4. If the claim is a placer or millsite claim with exterior limits conforming to legal subdivisions of the public survey, provide a legal description of the claim N1/2, NW1/4, NW1/4 Sec 11, T40N, R12W (N2NWNW)

Form MCF100a
Revised Oct 2018

2

FEE# 2020004039

OFFICIAL RECORDS OF MOHAVE COUNTY KRISTI BLAIR, COUNTY RECORDER



01/24/2020 02:35 PM Fee: \$30.00

PAGE: 1 of 2

LOCATION NOTICE FOR PLACER MINING CLAIM

Amendment BLM Serial #

NOTICE IS HEREBY GIVEN that the WG 140 placer mining claim has been located by Western Gypsum, LLC whose current mailing address is P.O. Box 6462 Scottsdale, AZ 85261

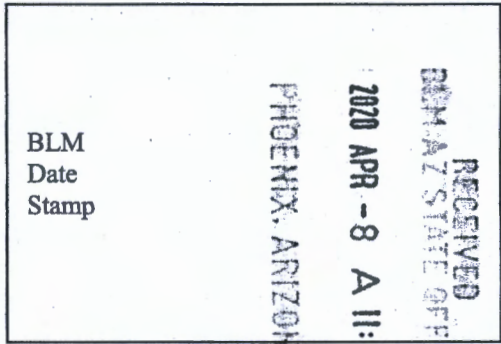

The general course of this claim is West to East and it is situated in Mohave County, Arizona. This claim is 1320 feet in length and 660 feet in width.

20 Total Claim Acreage. This claim runs from the location monument on which this location notice is posted at the NW corner of the claim approximately 10 feet in a Easterly direction to the West end line and 10 feet in a Southerly direction to the North end line. This claim is marked by four monuments, one at each corner of the claim.

The location monument on which this notice is posted is situated within Section 11, Township 40 N, Range 12 W, Gila Salt River Base and Meridian, Arizona. This claim encompasses portions of the following legal subdivision(s) if located by legal subdivision or the following quarter section(s), section(s), Township(s) and Range(s) S1/2, NW1/4, NW1/4 Sec 11, T40N, R12W

Gila Salt River Base and Meridian, Arizona.

The locality of this claim with reference to some natural object or permanent monument and additional information (if any) concerning its locality are as follows:

The above information is shown on the attached map.

DATED AND POSTED on the ground this 22nd day of January, 2020.

LOCATOR(s) AGENT

Print Name(s) Randal Cecala, Manager

Signature(s)

Form MCF102 Revised Oct 2018

AMC459667

MINING CLAIM MAP

Lode () Placer (X)
Millsite ()

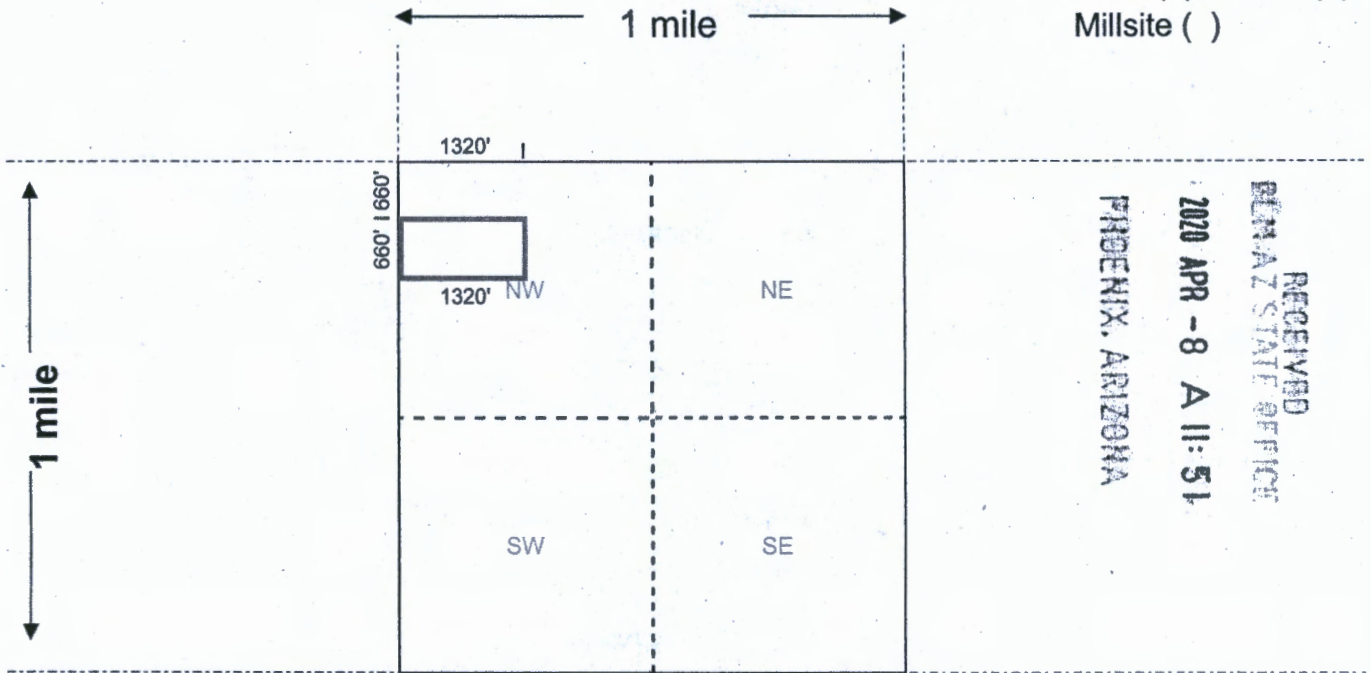

RECEIVED
BIAZ STATE OFFICE
2020 APR - 8 A 11: 51
PHOENIX, ARIZONA

Scale: 1" = 2000 feet



AMC459667

1. The above map depicts the WG 140 mining claim, which is located in Section (s) 11, Township 40 N, Range 12 W, Gila and Salt River Base and Meridian, Mohave County, Arizona. Total claim acreage is 20

2. The type of corner and location monuments used are as follows: 2 in. dia. X 5 ft. Fir wood post,
with an all-weather container on the Location monument.

3. The bearings and distances in degrees and feet between claim corners and to a public land survey monument are as depicted on the map.

4. If the claim is a placer or millsite claim with exterior limits conforming to legal subdivisions of the public survey, provide a legal description of the claim S1/2, NW1/4, NW1/4 Sec 11, T40N, R12W (S2NWNW)

Form MCF100a
Revised Oct 2018

2

FEE# 2020004040

OFFICIAL RECORDS OF MOHAVE COUNTY KRISTI BLAIR, COUNTY RECORDER



01/24/2020 02:35 PM Fee: \$30.00

PAGE: 1 of 2

LOCATION NOTICE FOR PLACER MINING CLAIM

Amendment BLM Serial #

NOTICE IS HEREBY GIVEN that the WG 141 placer mining claim has been located by Western Gypsum, LLC whose current mailing address is P.O. Box 6462 Scottsdale, AZ 85261

RECEIVED DENAZ STATE OFFICE 2020 APR - 8 A 11: 51 PHOENIX, ARIZONA BLM Date Stamp

The general course of this claim is West to East and it is situated in Mohave County, Arizona. This claim is 1320 feet in length and 660 feet in width.

20 Total Claim Acreage. This claim runs from the location monument on which this location notice is posted at the NW corner of the claim approximately 10 feet in a Easterly direction to the West end line and 10 feet in a Southerly direction to the North end line. This claim is marked by four monuments, one at each corner of the claim.

The location monument on which this notice is posted is situated within Section 11, Township 40 N, Range 12 W, Gila Salt River Base and Meridian, Arizona. This claim encompasses portions of the following legal subdivision(s) if located by legal subdivision or the following quarter section(s), section(s), Township(s) and Range(s) N1/2, SW1/4, NW1/4 Sec 11, T40N, R12W

The locality of this claim with reference to some natural object or permanent monument and additional information (if any) concerning its locality are as follows:

The above information is shown on the attached map.

DATED AND POSTED on the ground this 22nd day of January, 2020.

LOCATOR(s) AGENT

Print Name(s) Randal Cecala, Manager

Signature(s)

Form MCF102 Revised Oct 2018

AMC459668

MINING CLAIM MAP

Lode () Placer (X)
Millsite ()

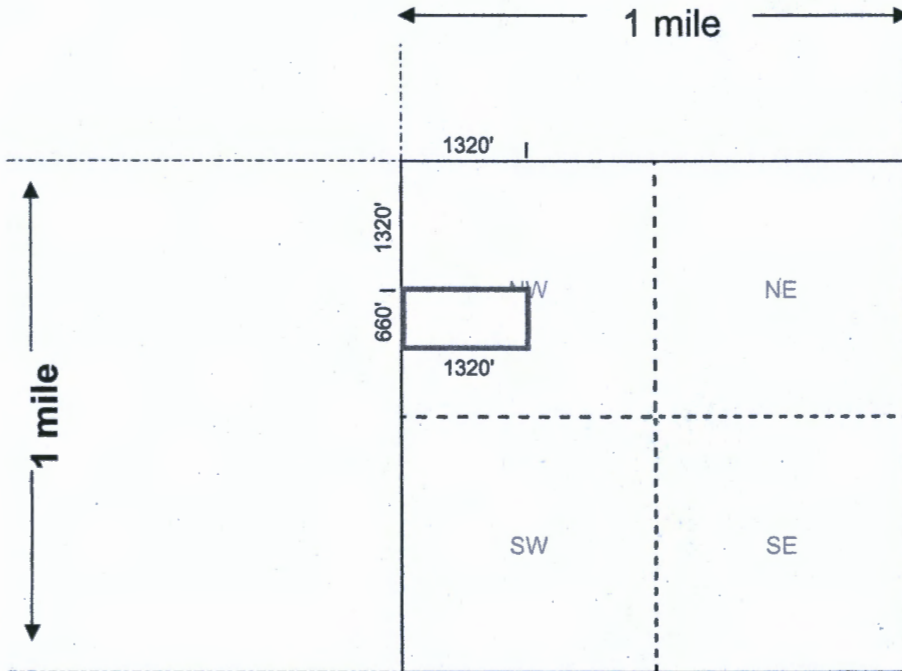

RECEIVED
DEPT. OF STATE OFFICE
2020 APR - 8 A 11: 51
PHOENIX, ARIZONA

Scale: 1" = 2000 feet



AMC459668

- The above map depicts the WG 141 mining claim, which is located in Section (s) 11, Township 40 N, Range 12 W, Gila and Salt River Base and Meridian, Mohave County, Arizona. Total claim acreage is 20
- The type of corner and location monuments used are as follows: 2 in. dia. X 5 ft. Fir wood post,
with an all-weather container on the Location monument.
- The bearings and distances in degrees and feet between claim corners and to a public land survey monument are as depicted on the map.
- If the claim is a placer or millsite claim with exterior limits conforming to legal subdivisions of the public survey, provide a legal description of the claim N1/2, SW1/4, NW1/4 Sec 11, T40N, R12W (N2SWNW)

Form MCF100a
Revised Oct 2018

2



FEE# 2020004041

OFFICIAL RECORDS OF MOHAVE COUNTY KRISTI BLAIR, COUNTY RECORDER



01/24/2020 02:35 PM Fee: \$30.00

PAGE: 1 of 2

LOCATION NOTICE FOR PLACER MINING CLAIM

Amendment BLM Serial #

NOTICE IS HEREBY GIVEN that the WG 142 placer mining claim has been located by Western Gypsum, LLC whose current mailing address is P.O. Box 6462 Scottsdale, AZ 85261

RECEIVED BLM AT STATE OFFICE 2020 APR - 8 A 11: 51 PHOENIX, ARIZONA BLM Date Stamp

The general course of this claim is West to East and it is situated in Mohave

County, Arizona. This claim is 1320 feet in length and 660 feet in width.

20 Total Claim Acreage. This claim runs from the location monument on which this location notice is posted at the NW corner of the claim approximately 10 feet in a Easterly direction to the West end line and 10 feet in a Southerly direction to the North end line. This claim is marked by four monuments, one at each corner of the claim.

The location monument on which this notice is posted is situated within Section 11, Township 40 N, Range 12 W, Gila Salt River Base and Meridian, Arizona. This claim encompasses portions of the following legal subdivision(s) if located by legal subdivision or the following quarter section(s), section(s), Township(s) and Range(s) S1/2, SW1/4, NW1/4 Sec 11, T40N, R12W

Gila Salt River Base and Meridian, Arizona.

The locality of this claim with reference to some natural object or permanent monument and additional information (if any) concerning its locality are as follows:

The above information is shown on the attached map.

DATED AND POSTED on the ground this 22nd day of January, 2020.

LOCATOR(s) AGENT

Print Name(s) Randal Cecala, Manager

Signature(s)

Form MCF102 Revised Oct 2018

AMC459669

MINING CLAIM MAP

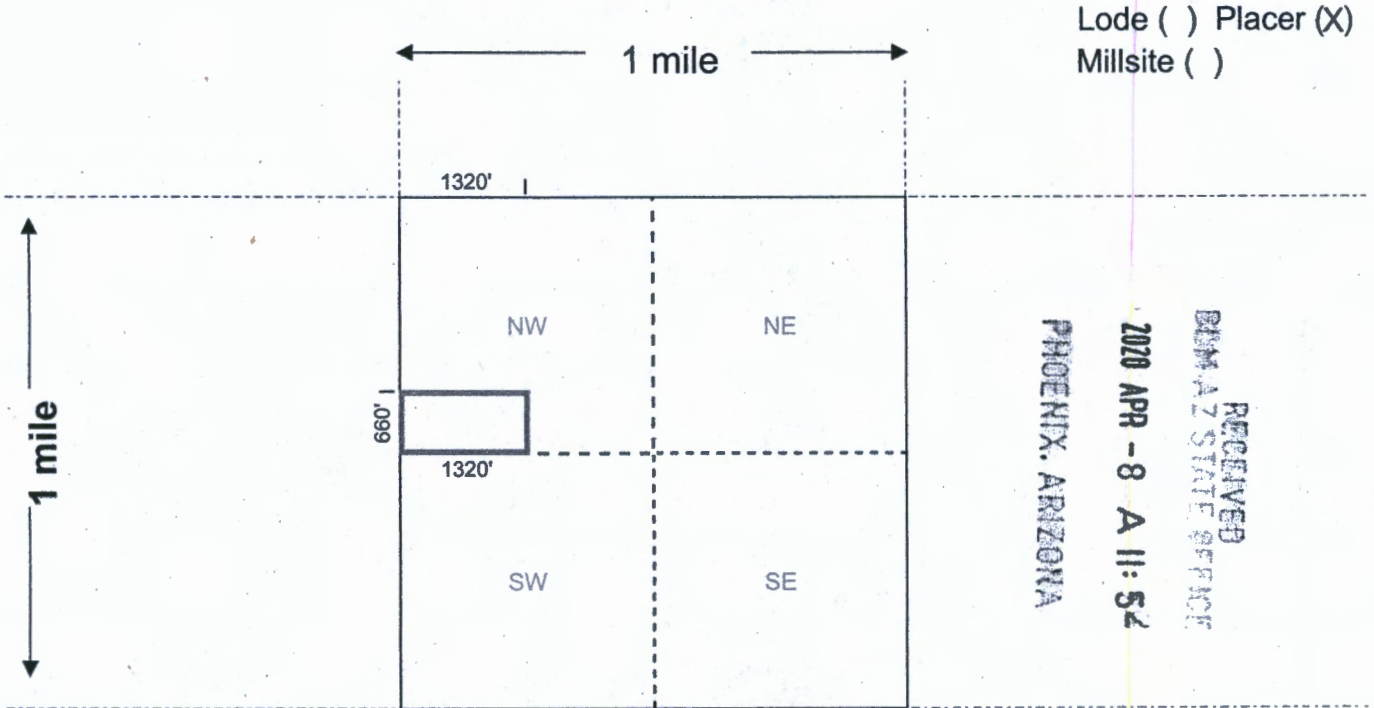

Scale: 1" = 2000 feet



AMC459669

1. The above map depicts the WG 142 mining claim, which is located in Section (s) 11, Township 40 N, Range 12 W, Gila and Salt River Base and Meridian, Mohave County, Arizona. Total claim acreage is 20

2. The type of corner and location monuments used are as follows: 2 in. dia. X 5 ft. Fir wood post, with an all-weather container on the Location monument.

3. The bearings and distances in degrees and feet between claim corners and to a public land survey monument are as depicted on the map.

4. If the claim is a placer or millsite claim with exterior limits conforming to legal subdivisions of the public survey, provide a legal description of the claim S1/2, SW1/4, NW1/4 Sec 11, T40N, R12W (S2SWNW)

Form MCF100a
Revised Oct 2018

2



FEE# 2020004042

OFFICIAL RECORDS
OF MOHAVE COUNTY
KRISTI BLAIR,
COUNTY RECORDER



01/24/2020 02:35 PM Fee: \$30.00

PAGE: 1 of 2

LOCATION NOTICE FOR PLACER MINING CLAIM

Amendment BLM Serial # _____

NOTICE IS HEREBY GIVEN that the WG 143
_____ placer mining claim has been located by
Western Gypsum, LLC whose current mailing
address is P.O. Box 6462 Scottsdale, AZ 85261

RECEIVED
BLM AZ STATE OFFICE
2020 APR - 8 A 11: 52
PHOENIX, ARIZONA
BLM
Date
Stamp

The general course of this claim is West to East and it is situated in Mohave
County, Arizona. This claim is 1320 feet in length and 660 feet in width.

20 Total Claim Acreage. This claim runs from the location monument on which this location notice is
posted at the NW corner of the claim approximately 10 feet in a Easterly direction to the
West end line and 10 feet in a Southerly direction to the North end line. This claim is
marked by four monuments, one at each corner of the claim.

The location monument on which this notice is posted is situated within Section 11, Township
40 N, Range 12 W, Gila Salt River Base and Meridian, Arizona. This claim encompasses
portions of the following legal subdivision(s) if located by legal subdivision or the following quarter section(s),
section(s), Township(s) and Range(s) N1/2, NW1/4, SW1/4 Sec 11, T40N, R12W
_____, Gila Salt River Base and Meridian, Arizona.

The locality of this claim with reference to some natural object or permanent monument and additional information
(if any) concerning its locality are as follows: _____

_____ The above information is shown on the attached map.

DATED AND POSTED on the ground this 22nd day of January, 2020.

LOCATOR(s) AGENT

Print Name(s) Randal Cecala, Manager

Signature(s)

Form MCF102
Revised Oct 2018

AMC459670

MINING CLAIM MAP

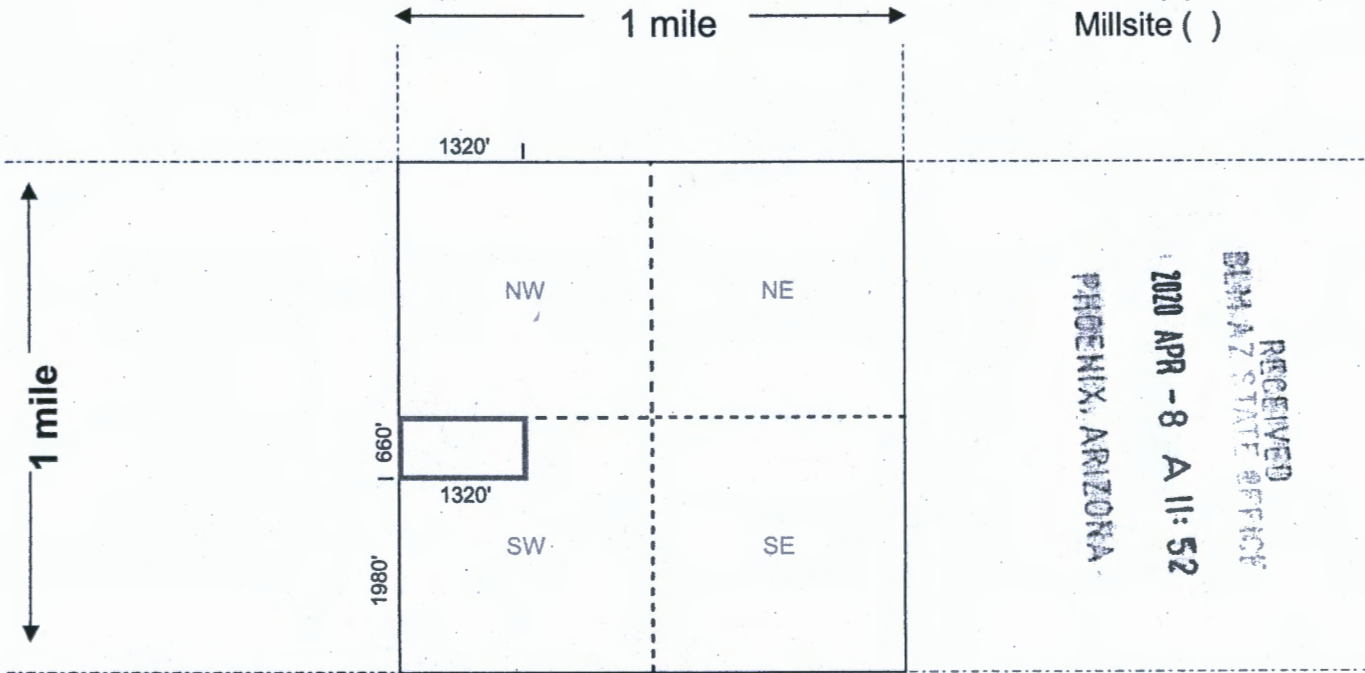

Scale: 1" = 2000 feet



AMC459670

1. The above map depicts the WG 143 mining claim, which is located in Section (s) 11, Township 40 N, Range 12 W, Gila and Salt River Base and Meridian, Mohave County, Arizona. Total claim acreage is 20

2. The type of corner and location monuments used are as follows: 2 in. dia. X 5 ft. Fir wood post,
with an all-weather container on the Location monument.

3. The bearings and distances in degrees and feet between claim corners and to a public land survey monument are as depicted on the map.

4. If the claim is a placer or millsite claim with exterior limits conforming to legal subdivisions of the public survey, provide a legal description of the claim N1/2, NW1/4, SW1/4 Sec 11, T40N, R12W (N2NWSW)

Form MCF100a
Revised Oct 2018

2



FEE# 2020004043

OFFICIAL RECORDS OF MOHAVE COUNTY KRISTI BLAIR, COUNTY RECORDER



01/24/2020 02:35 PM Fee: \$30.00

PAGE: 1 of 2

LOCATION NOTICE FOR PLACER MINING CLAIM

Amendment BLM Serial #

NOTICE IS HEREBY GIVEN that the WG 144 placer mining claim has been located by Western Gypsum, LLC whose current mailing address is P.O. Box 6462 Scottsdale, AZ 85261

BLM Date Stamp

RECEIVED BLM-AZ STATE OFFICE PHOENIX, ARIZONA 2020 APR -8 A 11:52

The general course of this claim is West to East and it is situated in Mohave County, Arizona. This claim is 1320 feet in length and 660 feet in width.

20 Total Claim Acreage. This claim runs from the location monument on which this location notice is posted at the NW corner of the claim approximately 10 feet in a Easterly direction to the West end line and 10 feet in a Southerly direction to the North end line. This claim is marked by four monuments, one at each corner of the claim.

The location monument on which this notice is posted is situated within Section 11, Township 40 N, Range 12 W, Gila Salt River Base and Meridian, Arizona. This claim encompasses portions of the following legal subdivision(s) if located by legal subdivision or the following quarter section(s), section(s), Township(s) and Range(s) S1/2, NW1/4, SW1/4 Sec 11, T40N, R12W

Gila Salt River Base and Meridian, Arizona.

The locality of this claim with reference to some natural object or permanent monument and additional information (if any) concerning its locality are as follows:

The above information is shown on the attached map.

DATED AND POSTED on the ground this day of , 2020

LOCATOR(s) AGENT

Print Name(s) Randal Cecala, Managing Member

Signature(s)

Form MCF102 Revised Oct 2018

AMC459671

MINING CLAIM MAP

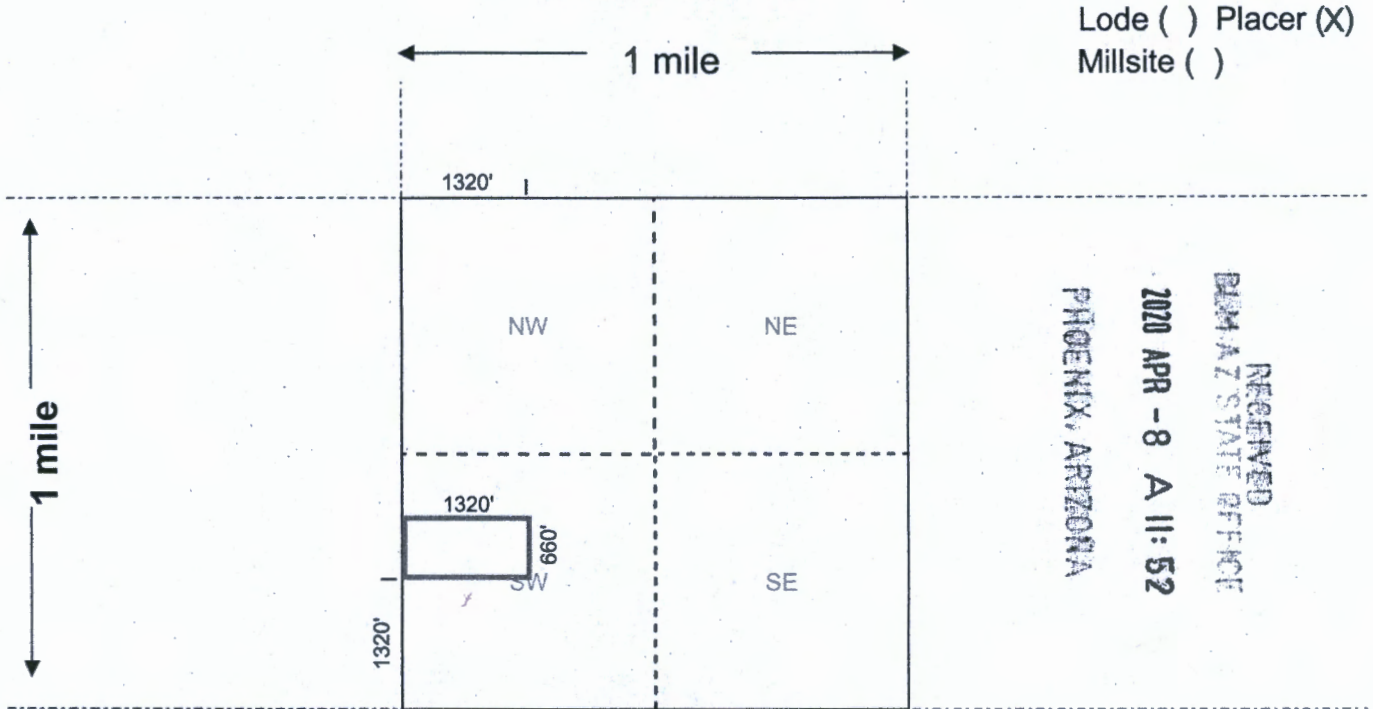

Scale: 1" = 2000 feet



AMC459671

1. The above map depicts the WG 144 mining claim, which is located in Section (s) 11, Township 40 N, Range 12 W, Gila and Salt River Base and Meridian, Mohave County, Arizona. Total claim acreage is 20

2. The type of corner and location monuments used are as follows: 2 in. dia. X 5 ft. Fir wood post,
with an all-weather container on the Location monument.

3. The bearings and distances in degrees and feet between claim corners and to a public land survey monument are as depicted on the map.

4. If the claim is a placer or millsite claim with exterior limits conforming to legal subdivisions of the public survey, provide a legal description of the claim S1/2, NW1/4, SW1/4 Sec 11, T40N, R12W (S2NWSW)

Form MCF100a
 Revised Oct 2018



FEE# 2020004044

OFFICIAL RECORDS
OF MOHAVE COUNTY
KRISTI BLAIR,
COUNTY RECORDER



01/24/2020 02:35 PM Fee: \$30.00

PAGE: 1 of 2

LOCATION NOTICE FOR PLACER MINING CLAIM

Amendment BLM Serial # _____

NOTICE IS HEREBY GIVEN that the WG 145
_____ placer mining claim has been located by
Western Gypsum, LLC whose current mailing
address is P.O. Box 6462 Scottsdale, AZ 85261

RECEIVED
DEPT. OF STATE OFFICE
2020 APR - 8 A 11: 52
PHOENIX, ARIZONA
BLM
Date
Stamp

The general course of this claim is West to East and it is situated in Mohave
County, Arizona. This claim is 1320 feet in length and 660 feet in width.

20 Total Claim Acreage. This claim runs from the location monument on which this location notice is
posted at the NW corner of the claim approximately 10 feet in a Easterly direction to the
West end line and 10 feet in a Southerly direction to the North end line. This claim is
marked by four monuments, one at each corner of the claim.

The location monument on which this notice is posted is situated within Section 11, Township
40 N, Range 12 W, Gila Salt River Base and Meridian, Arizona. This claim encompasses
portions of the following legal subdivision(s) if located by legal subdivision or the following quarter section(s),
section(s), Township(s) and Range(s) N1/2, SW1/4, SW1/4 Sec 11, T40N, R12W

_____, Gila Salt River Base and Meridian, Arizona.

The locality of this claim with reference to some natural object or permanent monument and additional information
(if any) concerning its locality are as follows: _____

_____ The above information is shown on the attached map.

DATED AND POSTED on the ground this 22nd day of January, 2020.

LOCATOR(s) AGENT

Print Name(s) Randal Cecala, Manager

Signature(s)

Form MCF102
Revised Oct 2018

AMC459672

2

MINING CLAIM MAP

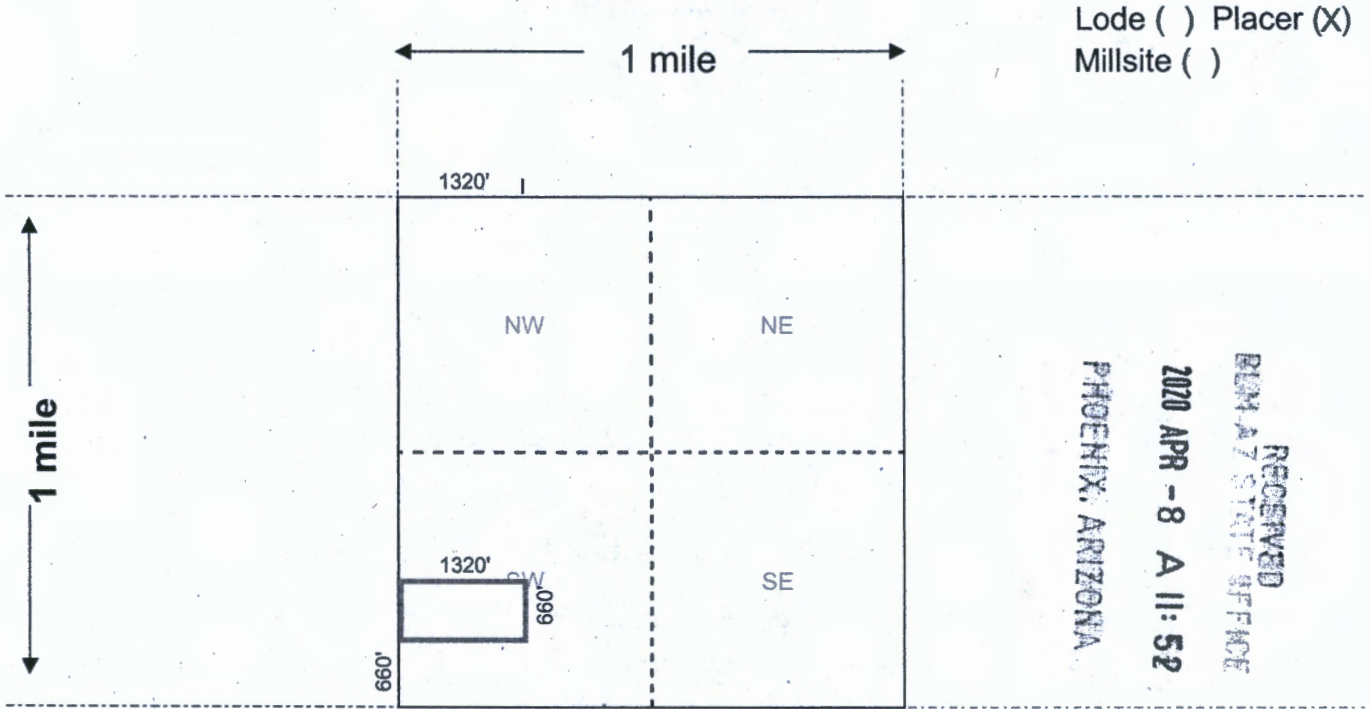

Scale: 1" = 2000 feet



AMC459672

1. The above map depicts the WG 145 mining claim, which is located in Section (s) 11, Township 40 N, Range 12 W, Gila and Salt River Base and Meridian, Mohave County, Arizona. Total claim acreage is 20
2. The type of corner and location monuments used are as follows: 2 in. dia. X 5 ft. Fir wood post, with an all-weather container on the Location monument.
3. The bearings and distances in degrees and feet between claim corners and to a public land survey monument are as depicted on the map.
4. If the claim is a placer or millsite claim with exterior limits conforming to legal subdivisions of the public survey, provide a legal description of the claim N1/2, SW1/4, SW1/4 Sec 11, T40N, R12W (N2SWSW)

Form MCF100a

Revised Oct 2018

2

FEE# 2020004045

OFFICIAL RECORDS OF MOHAVE COUNTY KRISTI BLAIR, COUNTY RECORDER



01/24/2020 02:35 PM Fee: \$30.00

PAGE: 1 of 2

LOCATION NOTICE FOR PLACER MINING CLAIM

Amendment BLM Serial #

NOTICE IS HEREBY GIVEN that the WG 146 placer mining claim has been located by Western Gypsum, LLC whose current mailing address is P.O. Box 6462 Scottsdale, AZ 85261

RECEIVED BLM AZ STATE OFFICE 2020 APR - 8 A 11: 52 PHOENIX, ARIZONA BLM Date Stamp

The general course of this claim is West to East and it is situated in Mohave County, Arizona. This claim is 1320 feet in length and 660 feet in width.

20 Total Claim Acreage. This claim runs from the location monument on which this location notice is posted at the NW corner of the claim approximately 10 feet in a Easterly direction to the West end line and 10 feet in a Southerly direction to the North end line. This claim is marked by four monuments, one at each corner of the claim.

The location monument on which this notice is posted is situated within Section 11, Township 40 N, Range 12 W, Gila Salt River Base and Meridian, Arizona. This claim encompasses portions of the following legal subdivision(s) if located by legal subdivision or the following quarter section(s), section(s), Township(s) and Range(s) S1/2, SW1/4, SW1/4 Sec 11, T40N, R12W, Gila Salt River Base and Meridian, Arizona.

The locality of this claim with reference to some natural object or permanent monument and additional information (if any) concerning its locality are as follows:

The above information is shown on the attached map.

DATED AND POSTED on the ground this 22nd day of January, 2020

LOCATOR(s) AGENT

Print Name(s) Randal Cecala, Manager

Signature(s)

Form MCF102 Revised Oct 2018

AMC459673

MINING CLAIM MAP

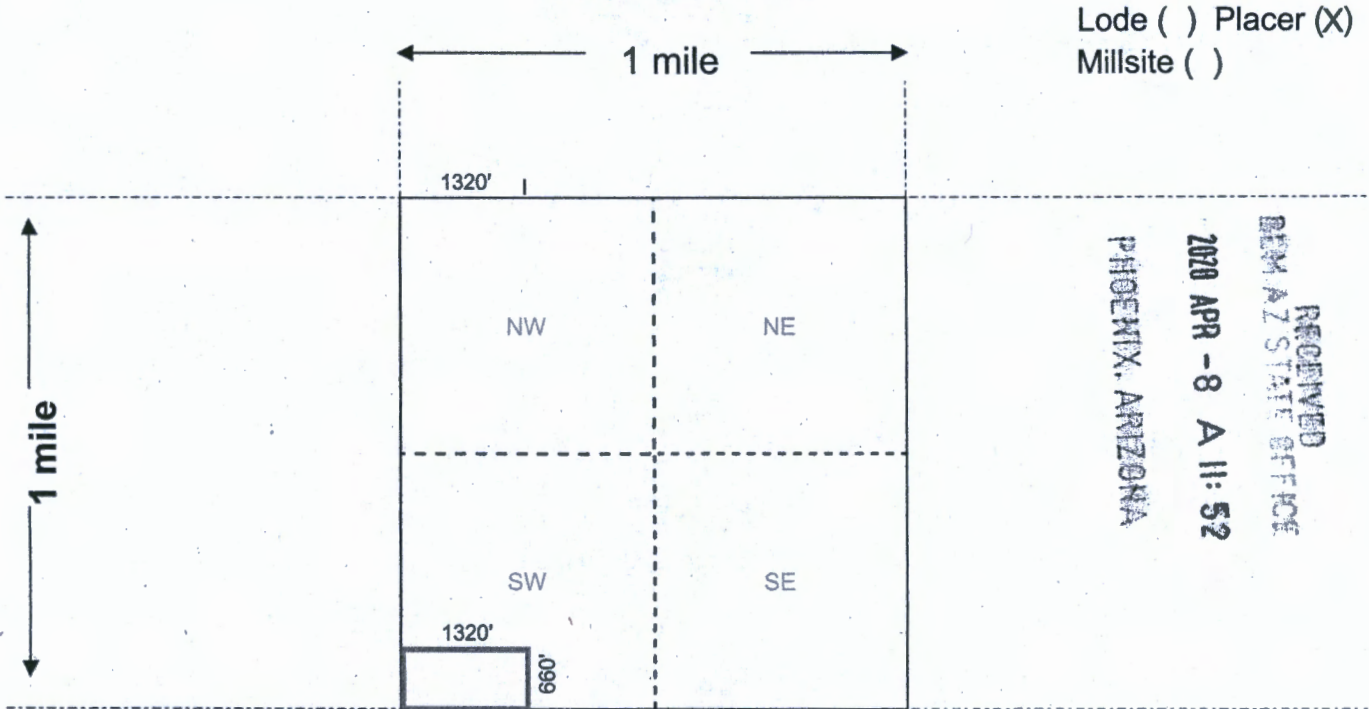

Scale: 1" = 2000 feet



1. The above map depicts the WG 146 mining claim, which is located in Section (s) 11, Township 40 N, Range 12 W, Gila and Salt River Base and Meridian, Mohave County, Arizona. Total claim acreage is 20
2. The type of corner and location monuments used are as follows: 2 in. dia. X 5 ft. Fir wood post,
with an all-weather container on the Location monument.
3. The bearings and distances in degrees and feet between claim corners and to a public land survey monument are as depicted on the map.
4. If the claim is a placer or millsite claim with exterior limits conforming to legal subdivisions of the public survey, provide a legal description of the claim S1/2, SW1/4, SW1/4 Sec 11, T40N, R12W (S2SWSW)

AMC459673

Form MCF100a

Revised Oct 2018

2

FEE# 2020014583

OFFICIAL RECORDS
OF MOHAVE COUNTY
KRISTI BLAIR,
COUNTY RECORDER



03/06/2020 02:40 PM Fee: \$30.00

PAGE: 1 of 2

LOCATION NOTICE FOR PLACER MINING CLAIM

Amendment BLM Serial # _____

NOTICE IS HEREBY GIVEN that the WG 147
_____ placer mining claim has been located by
Western Gypsum, LLC whose current mailing
address is P.O. Box 6462 Scottsdale, AZ 85261

BLM
Date
Stamp

RECEIVED
GILIAZ STATE AFFIDAVIT
2020 APR - 8 A 11: 50
PHOENIX, ARIZONA

The general course of this claim is North to South and it is situated in Mohave
County, Arizona. This claim is 1320 feet in length and 660 feet in width.

20 Total Claim Acreage. This claim runs from the location monument on which this location notice is
posted at the NW corner of the claim approximately 15 feet in a Easterly direction to the
West end line and 15 feet in a Southerly direction to the North end line. This claim is
marked by four monuments, one at each corner of the claim.

The location monument on which this notice is posted is situated within Section 15, Township
40 N, Range 12 W, Gila Salt River Base and Meridian, Arizona. This claim encompasses
portions of the following legal subdivision(s) if located by legal subdivision or the following quarter section(s),
section(s), Township(s) and Range(s) E1/2, NE1/4, NE1/4 Sec 15, T40N, R12W

_____, Gila Salt River Base and Meridian, Arizona.

The locality of this claim with reference to some natural object or permanent monument and additional information
(if any) concerning its locality are as follows: _____

_____ The above information is shown on the attached map.

DATED AND POSTED on the ground this 3rd day of March, 2020.

LOCATOR(s) AGENT

Print Name(s) Randal Cecala, Manager

Signature(s)

Form MCF102
Revised Oct 2018

AMC459674

MINING CLAIM MAP

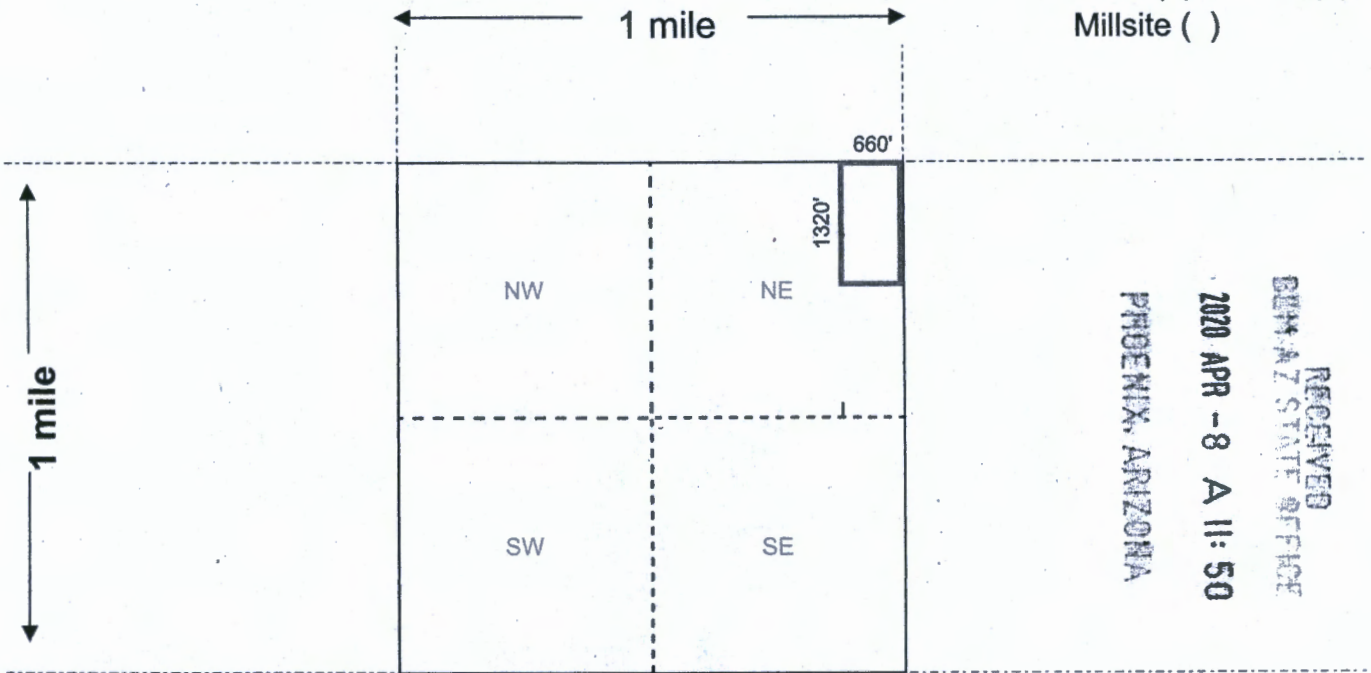

Scale: 1" = 2000 feet



1. The above map depicts the WG 147 mining claim, which is located in Section (s) 15, Township 40 N, Range 12 W, Gila and Salt River Base and Meridian, Mohave County, Arizona. Total claim acreage is 20

2. The type of corner and location monuments used are as follows: 2 in. dia. X 5 ft. Wood post,
with an all-weather container on the Location monument.

3. The bearings and distances in degrees and feet between claim corners and to a public land survey monument are as depicted on the map.

4. If the claim is a placer or millsite claim with exterior limits conforming to legal subdivisions of the public survey, provide a legal description of the claim E1/2, NE1/4, NE1/4 Sec 15, T40N, R12W (E2NENE)

Form MCF100a
 Revised Oct 2018

AMC459674

2



FEE# 2020014584

OFFICIAL RECORDS OF MOHAVE COUNTY KRISTI BLAIR, COUNTY RECORDER



03/06/2020 02:40 PM Fee: \$30.00

PAGE: 1 of 2

LOCATION NOTICE FOR PLACER MINING CLAIM

Amendment BLM Serial #

NOTICE IS HEREBY GIVEN that the WG 148 placer mining claim has been located by Western Gypsum, LLC whose current mailing address is P.O. Box 6462 Scottsdale, AZ 85261

RECEIVED BEN AZ STATE OFFICE PHOENIX, ARIZONA 2020 APR - 8 A 11: 50 BLM Date Stamp

The general course of this claim is North to South and it is situated in Mohave County, Arizona. This claim is 1320 feet in length and 660 feet in width.

20 Total Claim Acreage. This claim runs from the location monument on which this location notice is posted at the SW corner of the claim approximately 15 feet in a Easterly direction to the West end line and 15 feet in a Northerly direction to the South end line. This claim is marked by four monuments, one at each corner of the claim.

The location monument on which this notice is posted is situated within Section 15, Township 40 N, Range 12 W, Gila Salt River Base and Meridian, Arizona. This claim encompasses portions of the following legal subdivision(s) if located by legal subdivision or the following quarter section(s), section(s), Township(s) and Range(s) E1/2, SE1/4, NE1/4 Sec 15, T40N, R12W, Gila Salt River Base and Meridian, Arizona.

The locality of this claim with reference to some natural object or permanent monument and additional information (if any) concerning its locality are as follows:

The above information is shown on the attached map.

DATED AND POSTED on the ground this 3rd day of March, 2020.

LOCATOR(s) AGENT

Print Name(s) Randal Cecala, Manager

Signature(s)

Form MCF102 Revised Oct 2018

AMC459675

MINING CLAIM MAP

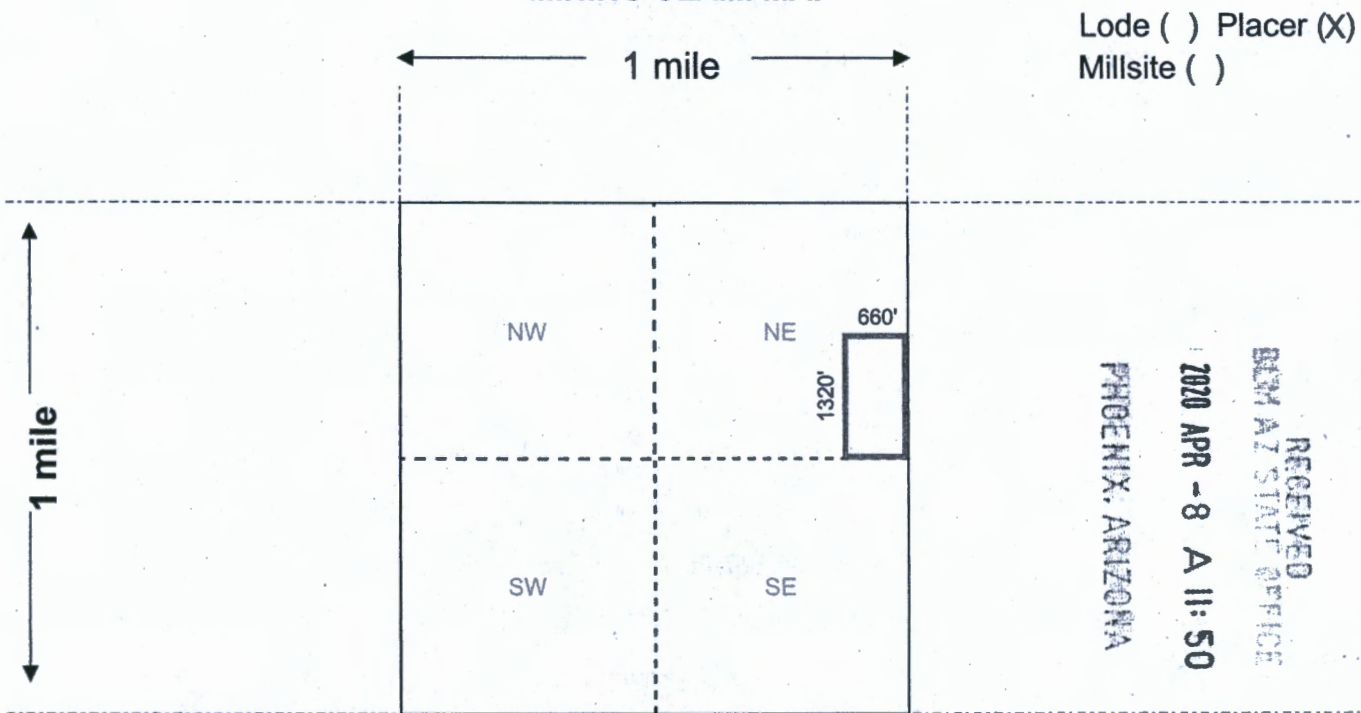

Scale: 1" = 2000 feet



1. The above map depicts the WG 148 mining claim, which is located in Section (s) 15, Township 40 N, Range 12 W, Gila and Salt River Base and Meridian, Mohave County, Arizona. Total claim acreage is 20
2. The type of corner and location monuments used are as follows: 2 in. dia. X 5 ft. Wood post,
with an all-weather container on the Location monument.
3. The bearings and distances in degrees and feet between claim corners and to a public land survey monument are as depicted on the map.
4. If the claim is a placer or millsite claim with exterior limits conforming to legal subdivisions of the public survey, provide a legal description of the claim E1/2, SE1/4, NE1/4 Sec 15, T40N, R12W (E2SENE)

AMC459675

Form MCF100a
Revised Oct 2018



FEE# 2020014585

OFFICIAL RECORDS OF MOHAVE COUNTY KRISTI BLAIR, COUNTY RECORDER



03/06/2020 02:40 PM Fee: \$30.00

PAGE: 1 of 2

LOCATION NOTICE FOR PLACER MINING CLAIM

Amendment BLM Serial # _____

NOTICE IS HEREBY GIVEN that the WG 149 _____
_____ placer mining claim has been located by
Western Gypsum, LLC whose current mailing
address is P.O. Box 6462 Scottsdale, AZ 85261

RECEIVED
DEPT. OF STATE OFFICE
2020 APR - 8 A 11: 50
PHOENIX, ARIZONA

BLM
Date
Stamp

The general course of this claim is North to South and it is situated in Mohave
County, Arizona. This claim is 1320 feet in length and 660 feet in width.

20 Total Claim Acreage. This claim runs from the location monument on which this location notice is
posted at the NW corner of the claim approximately 15 feet in a Easterly direction to the
West end line and 15 feet in a Southerly direction to the North end line. This claim is
marked by four monuments, one at each corner of the claim.

The location monument on which this notice is posted is situated within Section 15, Township
40 N, Range 12 W, Gila Salt River Base and Meridian, Arizona. This claim encompasses
portions of the following legal subdivision(s) if located by legal subdivision or the following quarter section(s),
section(s), Township(s) and Range(s) E1/2, NE1/4, SE1/4 Sec 15, T40N, R12W
_____, Gila Salt River Base and Meridian, Arizona.

The locality of this claim with reference to some natural object or permanent monument and additional information
(if any) concerning its locality are as follows: _____

_____ The above information is shown on the attached map.

DATED AND POSTED on the ground this 3rd day of March, 2020

LOCATOR(s) AGENT

Print Name(s) Randal Cecala, Manager

Signature(s)

Form MCF102
Revised Oct 2018

AMC459676

MINING CLAIM MAP

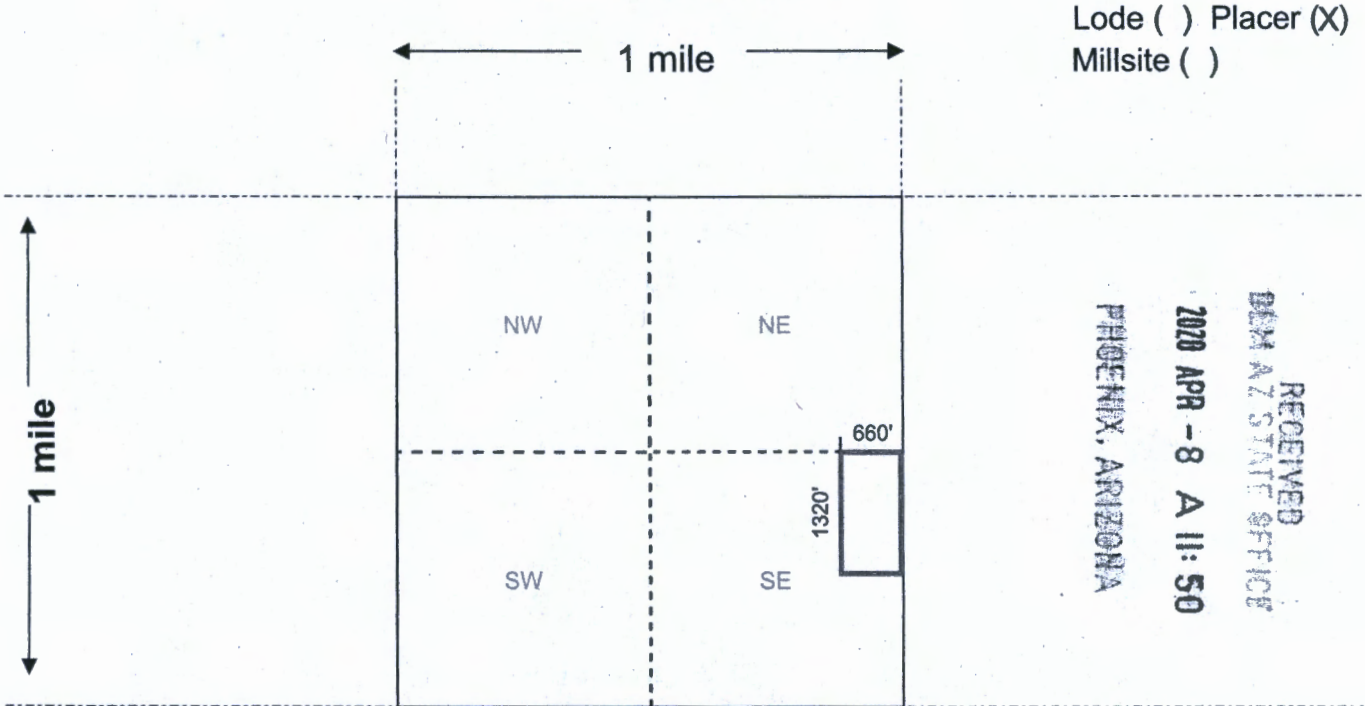

Scale: 1" = 2000 feet



AMC459676

1. The above map depicts the WG 149 mining claim, which is located in Section (s) 15, Township 40 N, Range 12 W, Gila and Salt River Base and Meridian, Mohave County, Arizona. Total claim acreage is 20

2. The type of corner and location monuments used are as follows: 2 in. dia. X 5 ft. Wood post,
with an all-weather container on the Location monument.

3. The bearings and distances in degrees and feet between claim corners and to a public land survey monument are as depicted on the map.

4. If the claim is a placer or millsite claim with exterior limits conforming to legal subdivisions of the public survey, provide a legal description of the claim E1/2, NE1/4, SE1/4 Sec 15, T40N, R12W (E2NESE)

Form MCF100a
 Revised Oct 2018

FEE# 2020014574

OFFICIAL RECORDS OF MOHAVE COUNTY KRISTI BLAIR, COUNTY RECORDER



03/06/2020 02:40 PM Fee: \$30.00

PAGE: 1 of 2

LOCATION NOTICE FOR PLACER MINING CLAIM

Amendment BLM Serial #

NOTICE IS HEREBY GIVEN that the WG 155 placer mining claim has been located by Western Gypsum, LLC whose current mailing address is P.O. Box 6462 Scottsdale, AZ 85261

RECEIVED BLM AZ STATE OFFICE PHOENIX, ARIZONA 2020 APR -8 A 11:55 BLM Date Stamp

The general course of this claim is West to East and it is situated in Mohave

County, Arizona. This claim is 1320 feet in length and 660 feet in width.

20 Total Claim Acreage. This claim runs from the location monument on which this location notice is posted at the NE corner of the claim approximately 10 feet in a Westerly direction to the East end line and 10 feet in a Southerly direction to the North end line. This claim is marked by four monuments, one at each corner of the claim.

The location monument on which this notice is posted is situated within Section 22, Township 40 N, Range 12 W, Gila Salt River Base and Meridian, Arizona. This claim encompasses portions of the following legal subdivision(s) if located by legal subdivision or the following quarter section(s), section(s), Township(s) and Range(s) N1/2, NW1/4, NW1/4 Sec 22, T40N, R12W, Gila Salt River Base and Meridian, Arizona.

The locality of this claim with reference to some natural object or permanent monument and additional information (if any) concerning its locality are as follows:

The above information is shown on the attached map.

DATED AND POSTED on the ground this 22nd day of January, 2020.

LOCATOR(s) AGENT

Print Name(s) Randal Cecala, Manager

Signature(s)

Form MCF102 Revised Oct 2018

AMC459677

MINING CLAIM MAP

Lode () Placer (X)
Millsite ()

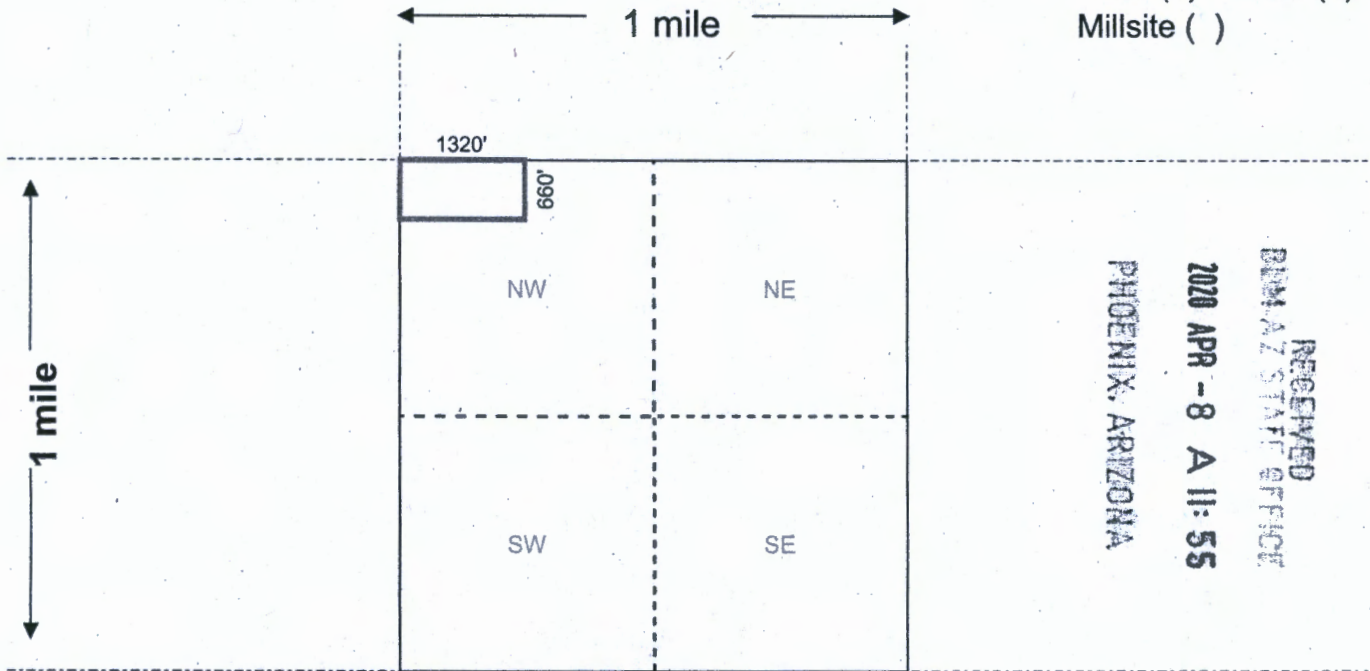

RECEIVED
 BLM AZ STATE OFFICE
 2020 APR - 8 A 11: 55
 PHOENIX, ARIZONA

Scale: 1" = 2000 feet



1. The above map depicts the WG 155 mining claim, which is located in Section (s) 22, Township 40 N, Range 12 W, Gila and Salt River Base and Meridian, Mohave County, Arizona. Total claim acreage is 20

2. The type of corner and location monuments used are as follows: 2 in. dia. X 5 ft. Fir wood post,
with an all-weather container on the Location monument.

3. The bearings and distances in degrees and feet between claim corners and to a public land survey monument are as depicted on the map.

4. If the claim is a placer or millsite claim with exterior limits conforming to legal subdivisions of the public survey, provide a legal description of the claim N1/2, NW1/4, NW1/4 Sec 22, T40N, R12W (N2NWNW)

AMC459677

Form MCF100a
Revised Oct 2018



FEE# 2020014575

OFFICIAL RECORDS OF MOHAVE COUNTY KRISTI BLAIR, COUNTY RECORDER



03/06/2020 02:40 PM Fee: \$30.00

PAGE: 1 of 2

LOCATION NOTICE FOR PLACER MINING CLAIM

Amendment BLM Serial # _____

NOTICE IS HEREBY GIVEN that the WG 156 _____
_____ placer mining claim has been located by
Western Gypsum, LLC _____ whose current mailing
address is P.O. Box 6462 Scottsdale, AZ 85261 _____

RECEIVED BLM AZ STATE OFFICE 2020 APR - 8 A 11:55 PHOENIX, ARIZONA	BLM Date Stamp
---	----------------------

The general course of this claim is West to East _____ and it is situated in Mohave _____
County, Arizona. This claim is 1320 feet in length and 660 feet in width.

20 Total Claim Acreage. This claim runs from the location monument on which this location notice is
posted at the NE corner of the claim approximately 10 feet in a Westerly direction to the
East end line and 10 feet in a Southerly direction to the North end line. This claim is
marked by four monuments, one at each corner of the claim.

The location monument on which this notice is posted is situated within Section 22, Township
40 N, Range 12 W, Gila Salt River Base and Meridian, Arizona. This claim encompasses
portions of the following legal subdivision(s) if located by legal subdivision or the following quarter section(s),
section(s), Township(s) and Range(s) S1/2, NW1/4, NW1/4 Sec 22, T40N, R12W
_____, Gila Salt River Base and Meridian, Arizona.

The locality of this claim with reference to some natural object or permanent monument and additional information
(if any) concerning its locality are as follows: _____

_____ The above information is shown on the attached map.

DATED AND POSTED on the ground this 22nd day of January, 2020.

LOCATOR(s) AGENT

Print Name(s) Randal Cecala, Manager

Signature(s)

Form MCF102
Revised Oct 2018

AMC459678

MINING CLAIM MAP

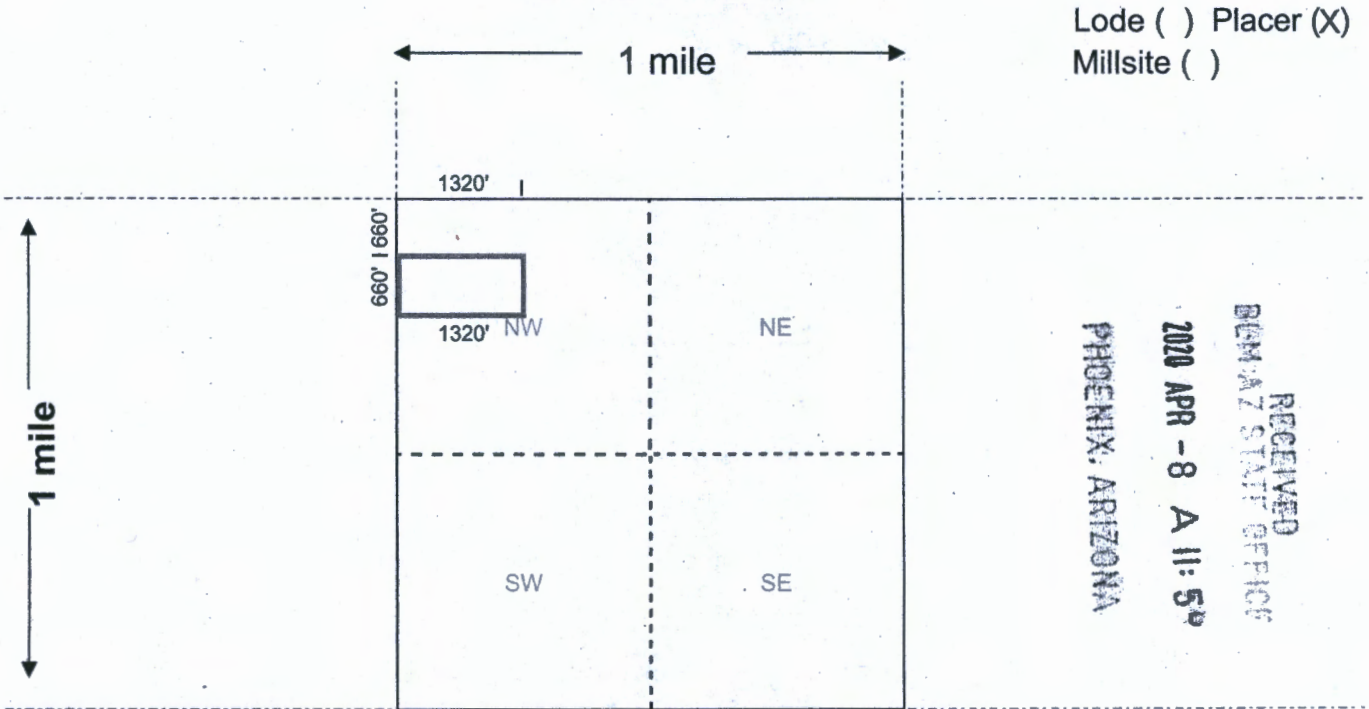

Scale: 1" = 2000 feet



1. The above map depicts the WG 156 mining claim, which is located in Section (s) 22, Township 40 N, Range 12 W, Gila and Salt River Base and Meridian, Mohave County, Arizona. Total claim acreage is 20
2. The type of corner and location monuments used are as follows: 2 in. dia. X 5 ft. Fir wood post,
with an all-weather container on the Location monument.
3. The bearings and distances in degrees and feet between claim corners and to a public land survey monument are as depicted on the map.
4. If the claim is a placer or millsite claim with exterior limits conforming to legal subdivisions of the public survey, provide a legal description of the claim S1/2, NW1/4, NW1/4 Sec 22, T40N, R12W (S2NWNW)

AMC459678

Form MCF100a
Revised Oct 2018

FEE# 2020014576

OFFICIAL RECORDS
OF MOHAVE COUNTY
KRISTI BLAIR,
COUNTY RECORDER



03/06/2020 02:40 PM Fee: \$30.00

PAGE: 1 of 2

LOCATION NOTICE FOR PLACER MINING CLAIM

Amendment BLM Serial # _____

NOTICE IS HEREBY GIVEN that the WG 157
_____ placer mining claim has been located by
Western Gypsum, LLC whose current mailing
address is P.O. Box 6462 Scottsdale, AZ 85261

RECEIVED
PHOENIX, ARIZONA
2020 APR - 8 A 11:56
BLM
Date
Stamp

The general course of this claim is West to East and it is situated in Mohave
County, Arizona. This claim is 1320 feet in length and 660 feet in width.

20 Total Claim Acreage. This claim runs from the location monument on which this location notice is
posted at the SE corner of the claim approximately 10 feet in a Westerly direction to the
East end line and 10 feet in a Northerly direction to the South end line. This claim is
marked by four monuments, one at each corner of the claim.

The location monument on which this notice is posted is situated within Section 22, Township
40 N, Range 12 W, Gila Salt River Base and Meridian, Arizona. This claim encompasses
portions of the following legal subdivision(s) if located by legal subdivision or the following quarter section(s),
section(s), Township(s) and Range(s) N1/2, SW1/4, NW1/4 Sec 22, T40N, R12W

_____, Gila Salt River Base and Meridian, Arizona.

The locality of this claim with reference to some natural object or permanent monument and additional information
(if any) concerning its locality are as follows: _____

_____ The above information is shown on the attached map.

DATED AND POSTED on the ground this 22nd day of January, 2020.

LOCATOR(s) AGENT

Print Name(s) Randal Cecala, Manager

Signature(s) [Handwritten Signature]

Form MCF102
Revised Oct 2018

AMC459679

MINING CLAIM MAP

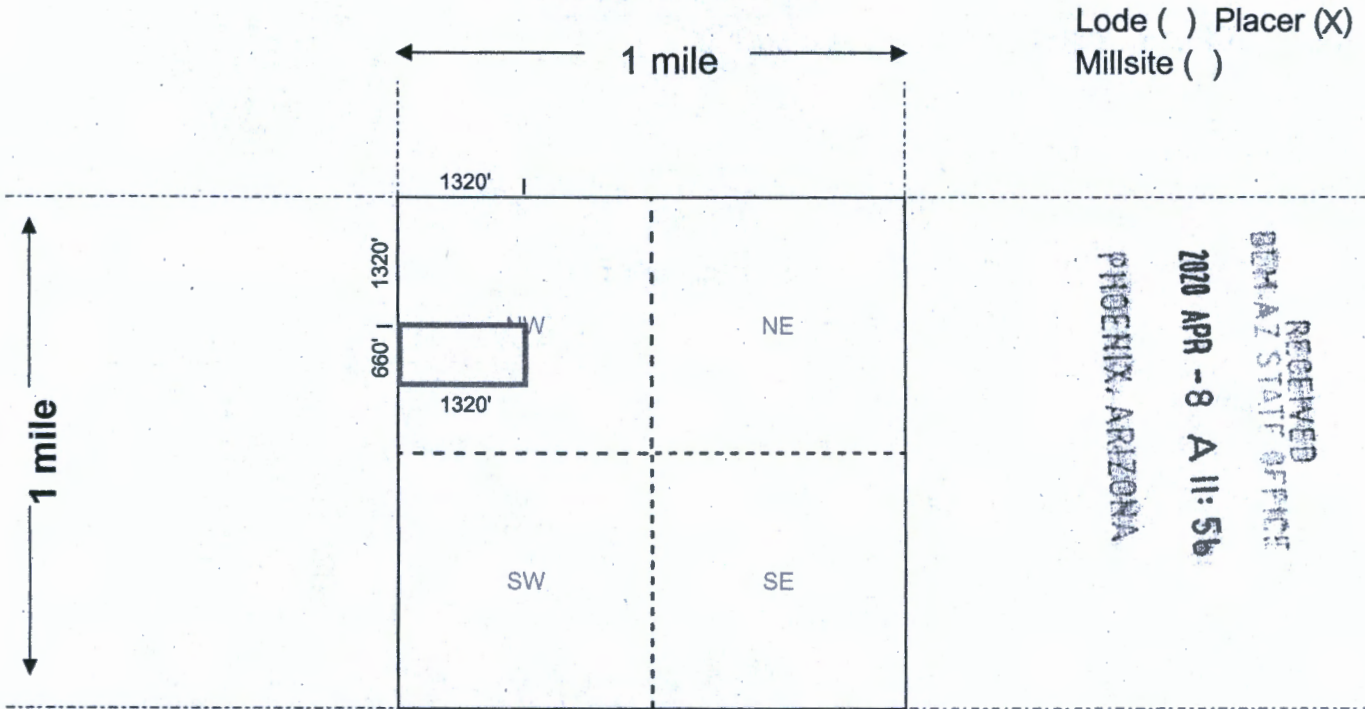

Scale: 1" = 2000 feet



AMC 459679

- The above map depicts the WG 157 mining claim, which is located in Section (s) 22, Township 40 N, Range 12 W, Gila and Salt River Base and Meridian, Mohave County, Arizona. Total claim acreage is 20
- The type of corner and location monuments used are as follows: 2 in. dia. X 5 ft. Fir wood post,
with an all-weather container on the Location monument.
- The bearings and distances in degrees and feet between claim corners and to a public land survey monument are as depicted on the map.
- If the claim is a placer or millsite claim with exterior limits conforming to legal subdivisions of the public survey, provide a legal description of the claim N1/2, SW1/4, NW1/4 Sec 22, T40N, R12W (N2SWNW)

Form MCF100a
Revised Oct 2018

FEE# 2020014577

OFFICIAL RECORDS OF MOHAVE COUNTY KRISTI BLAIR, COUNTY RECORDER



03/06/2020 02:40 PM Fee: \$30.00

PAGE: 1 of 2

LOCATION NOTICE FOR PLACER MINING CLAIM

Amendment BLM Serial #

NOTICE IS HEREBY GIVEN that the WG 158 placer mining claim has been located by Western Gypsum, LLC whose current mailing address is P.O. Box 6462 Scottsdale, AZ 85261

BLM Date Stamp

RECEIVED DEWAZ STATE OFFICE PHOENIX, ARIZONA 2020 APR - 8 A 11: 56

The general course of this claim is West to East and it is situated in Mohave County, Arizona. This claim is 1320 feet in length and 660 feet in width.

20 Total Claim Acreage. This claim runs from the location monument on which this location notice is posted at the SE corner of the claim approximately 10 feet in a Westerly direction to the East end line and 10 feet in a Northerly direction to the South end line. This claim is marked by four monuments, one at each corner of the claim.

The location monument on which this notice is posted is situated within Section 22, Township 40 N, Range 12 W, Gila Salt River Base and Meridian, Arizona. This claim encompasses portions of the following legal subdivision(s) if located by legal subdivision or the following quarter section(s), section(s), Township(s) and Range(s) S1/2, SW1/4, NW1/4 Sec 22, T40N, R12W, Gila Salt River Base and Meridian, Arizona.

The locality of this claim with reference to some natural object or permanent monument and additional information (if any) concerning its locality are as follows:

The above information is shown on the attached map.

DATED AND POSTED on the ground this 22nd day of January, 2020.

LOCATOR(s) AGENT

Print Name(s) Randal Cecala, Manager

Signature(s) [Handwritten Signature]

Form MCF102 Revised Oct 2018

AMC 459680

MINING CLAIM MAP

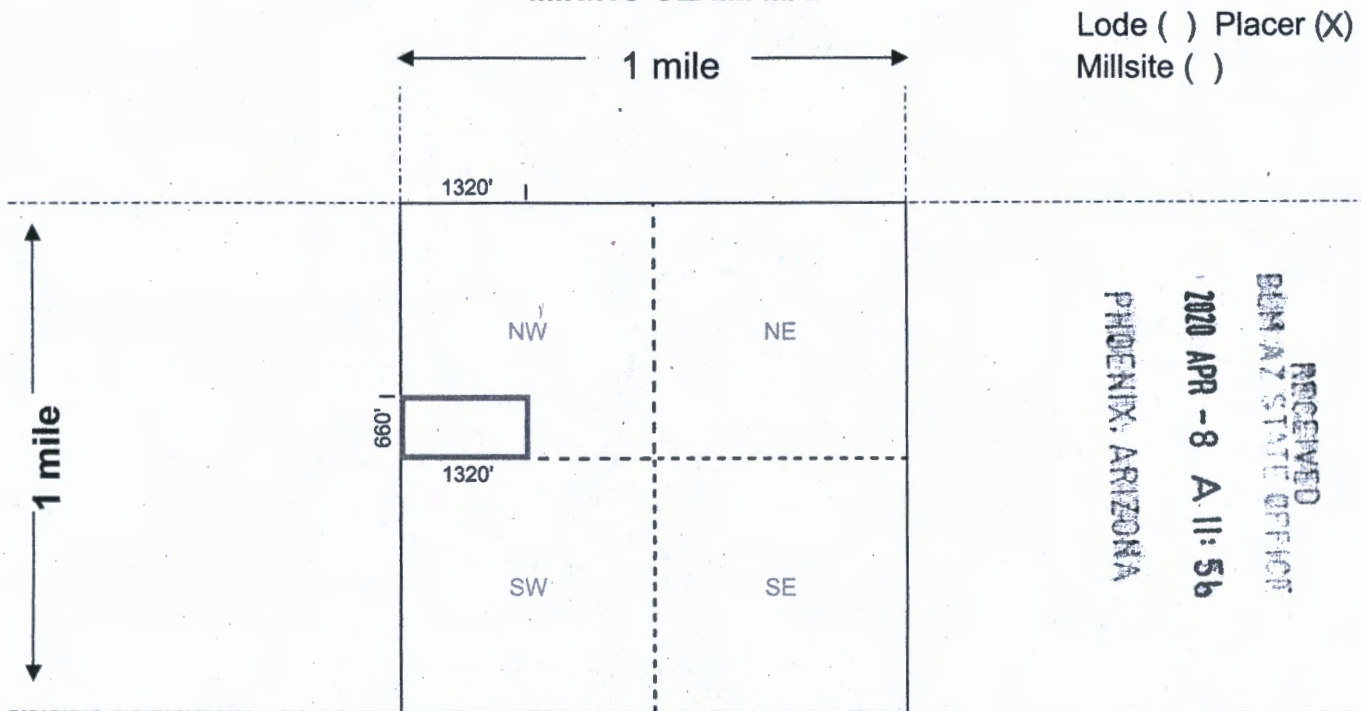

Scale: 1" = 2000 feet



1. The above map depicts the WG 158 mining claim, which is located in Section (s) 22, Township 40 N, Range 12 W, Gila and Salt River Base and Meridian, Mohave County, Arizona. Total claim acreage is 20

2. The type of corner and location monuments used are as follows: 2 in. dia. X 5 ft. Fir wood post,
with an all-weather container on the Location monument.

3. The bearings and distances in degrees and feet between claim corners and to a public land survey monument are as depicted on the map.

4. If the claim is a placer or millsite claim with exterior limits conforming to legal subdivisions of the public survey, provide a legal description of the claim S1/2, SW1/4, NW1/4 Sec 22, T40N, R12W (S2SWNW)

Form MCF100a
Revised Oct 2018

This form is available from the **Arizona Geology Survey** and may be reproduced.

AMC459680



FEE# 2020014578

OFFICIAL RECORDS
OF MOHAVE COUNTY
KRISTI BLAIR,
COUNTY RECORDER



03/06/2020 02:40 PM Fee: \$30.00

PAGE: 1 of 2

LOCATION NOTICE FOR PLACER MINING CLAIM

Amendment BLM Serial # _____

NOTICE IS HEREBY GIVEN that the WG 159
_____ placer mining claim has been located by
Western Gypsum, LLC whose current mailing
address is P.O. Box 6462 Scottsdale, AZ 85261

RECEIVED
BLM AZ STATE OFFICE
2020 APR - 8 A 11: 56
PHOENIX, ARIZONA
BLM
Date
Stamp

The general course of this claim is West to East and it is situated in Mohave
County, Arizona. This claim is 1320 feet in length and 660 feet in width.

20 Total Claim Acreage. This claim runs from the location monument on which this location notice is
posted at the SW corner of the claim approximately 10 feet in a Easterly direction to the
West end line and 10 feet in a Northerly direction to the South end line. This claim is
marked by four monuments, one at each corner of the claim.

The location monument on which this notice is posted is situated within Section 22, Township
40 N, Range 12 W, Gila Salt River Base and Meridian, Arizona. This claim encompasses
portions of the following legal subdivision(s) if located by legal subdivision or the following quarter section(s),
section(s), Township(s) and Range(s) S1/2, SE1/4, NW1/4 Sec 22, T40N, R12W
_____, Gila Salt River Base and Meridian, Arizona.

The locality of this claim with reference to some natural object or permanent monument and additional information
(if any) concerning its locality are as follows: _____

_____ The above information is shown on the attached map.

DATED AND POSTED on the ground this 22nd day of January, 2020.

LOCATOR(s) AGENT

Print Name(s) Randal Cecala, Manager

Signature(s)

Form MCF102
Revised Oct 2018

AMC459681

MINING CLAIM MAP

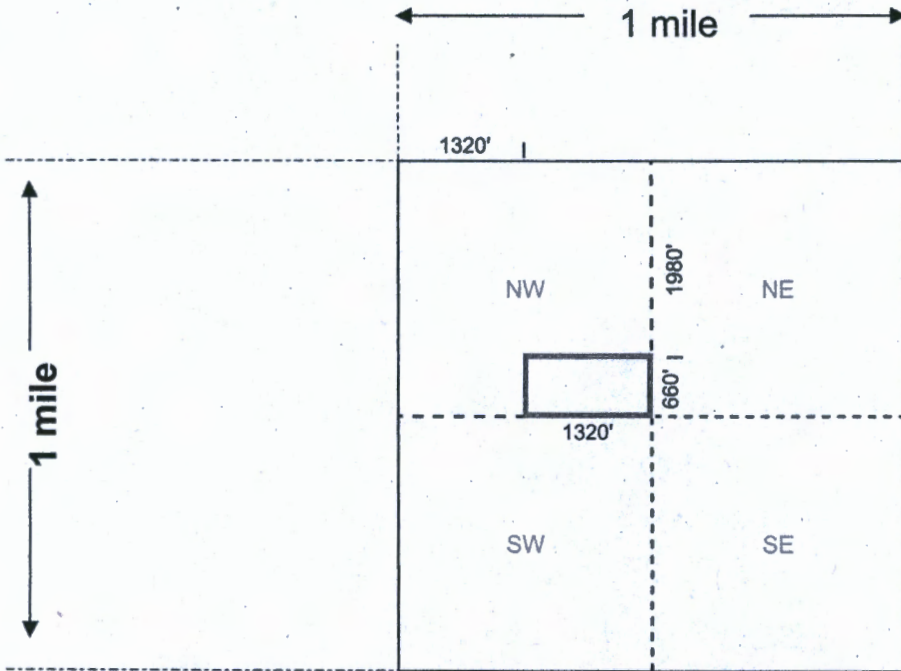

Lode () Placer (X)
Millsite ()

RECEIVED
GENERAL STATE OFFICE
2020 APR - 8 A 11: 56
PHOENIX, ARIZONA

Scale: 1" = 2000 feet



- The above map depicts the WG 159 mining claim, which is located in Section (s) 22, Township 40 N, Range 12 W, Gila and Salt River Base and Meridian, Mohave County, Arizona. Total claim acreage is 20
- The type of corner and location monuments used are as follows: 2 in. dia. X 5 ft. Fir wood post,
with an all-weather container on the Location monument.
- The bearings and distances in degrees and feet between claim corners and to a public land survey monument are as depicted on the map.
- If the claim is a placer or millsite claim with exterior limits conforming to legal subdivisions of the public survey, provide a legal description of the claim S1/2, SE1/4, NW1/4 Sec 22, T40N, R12W (S2SENW)

AMC459681

Form MCF100a
Revised Oct 2018



FEE# 2020014579

OFFICIAL RECORDS OF MOHAVE COUNTY KRISTI BLAIR, COUNTY RECORDER



03/06/2020 02:40 PM Fee: \$30.00

PAGE: 1 of 2

LOCATION NOTICE FOR PLACER MINING CLAIM

Amendment BLM Serial #

NOTICE IS HEREBY GIVEN that the WG 160 placer mining claim has been located by Western Gypsum, LLC whose current mailing address is P.O. Box 6462 Scottsdale, AZ 85261

RECEIVED BLM AZ STATE OFFICE 2020 APR - 8 A 11:56 PHOENIX, ARIZONA BLM Date Stamp

The general course of this claim is West to East and it is situated in Mohave County, Arizona. This claim is 1320 feet in length and 660 feet in width.

20 Total Claim Acreage. This claim runs from the location monument on which this location notice is posted at the SW corner of the claim approximately 10 feet in a Easterly direction to the West end line and 10 feet in a Northerly direction to the South end line. This claim is marked by four monuments, one at each corner of the claim.

The location monument on which this notice is posted is situated within Section 22, Township 40 N, Range 12 W, Gila Salt River Base and Meridian, Arizona. This claim encompasses portions of the following legal subdivision(s) if located by legal subdivision or the following quarter section(s), section(s), Township(s) and Range(s) N1/2, SE1/4, NW1/4 Sec 22, T40N, R12W, Gila Salt River Base and Meridian, Arizona.

The locality of this claim with reference to some natural object or permanent monument and additional information (if any) concerning its locality are as follows:

The above information is shown on the attached map.

DATED AND POSTED on the ground this 22nd day of January, 2020.

LOCATOR(s) AGENT

Print Name(s) Randal Cecala, Manager

Signature(s) [Handwritten Signature]

Form MCF102 Revised Oct 2018

AMC459682

MINING CLAIM MAP

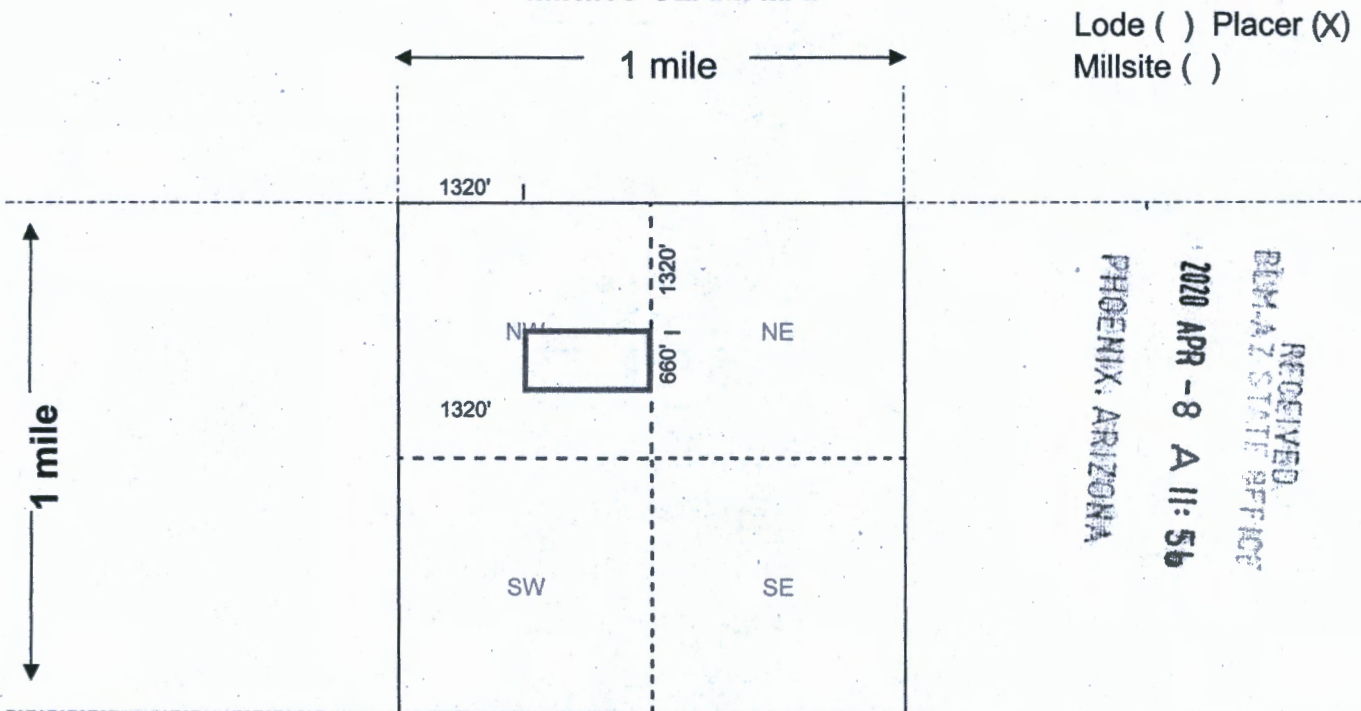

Scale: 1" = 2000 feet



1. The above map depicts the WG 160 mining claim, which is located in Section (s) 22, Township 40 N, Range 12 W, Gila and Salt River Base and Meridian, Mohave County, Arizona. Total claim acreage is 20

2. The type of corner and location monuments used are as follows: 2 in. dia. X 5 ft. Fir wood post,
with an all-weather container on the Location monument.

3. The bearings and distances in degrees and feet between claim corners and to a public land survey monument are as depicted on the map.

4. If the claim is a placer or millsite claim with exterior limits conforming to legal subdivisions of the public survey, provide a legal description of the claim N1/2, SE1/4, NW1/4 Sec 22, T40N, R12W (N2SENW)

AMC459682

2



FEE# 2020014580

OFFICIAL RECORDS OF MOHAVE COUNTY KRISTI BLAIR, COUNTY RECORDER



03/06/2020 02:40 PM Fee: \$30.00

PAGE: 1 of 2

LOCATION NOTICE FOR PLACER MINING CLAIM

Amendment BLM Serial #

NOTICE IS HEREBY GIVEN that the WG 161 placer mining claim has been located by Western Gypsum, LLC whose current mailing address is P.O. Box 6462 Scottsdale, AZ 85261

RECEIVED BLM AT STATE OFFICE PHOENIX, ARIZONA 2020 APR -8 A 11:56 BLM Date Stamp

The general course of this claim is West to East and it is situated in Mohave County, Arizona. This claim is 1320 feet in length and 660 feet in width.

20 Total Claim Acreage. This claim runs from the location monument on which this location notice is posted at the NW corner of the claim approximately 10 feet in a Easterly direction to the West end line and 10 feet in a Southerly direction to the North end line. This claim is marked by four monuments, one at each corner of the claim.

The location monument on which this notice is posted is situated within Section 22, Township 40 N, Range 12 W, Gila Salt River Base and Meridian, Arizona. This claim encompasses portions of the following legal subdivision(s) if located by legal subdivision or the following quarter section(s), section(s), Township(s) and Range(s) S1/2, NE1/4, NW1/4 Sec 22, T40N, R12W, Gila Salt River Base and Meridian, Arizona.

AMC459683

The locality of this claim with reference to some natural object or permanent monument and additional information (if any) concerning its locality are as follows:

The above information is shown on the attached map.

DATED AND POSTED on the ground this 22nd day of January, 2020.

LOCATOR(s) AGENT

Print Name(s) Randal Cecala, Manager

Signature(s) [Handwritten Signature]

Form MCF102 Revised Oct 2018

MINING CLAIM MAP

Lode () Placer (X)
Millsite ()

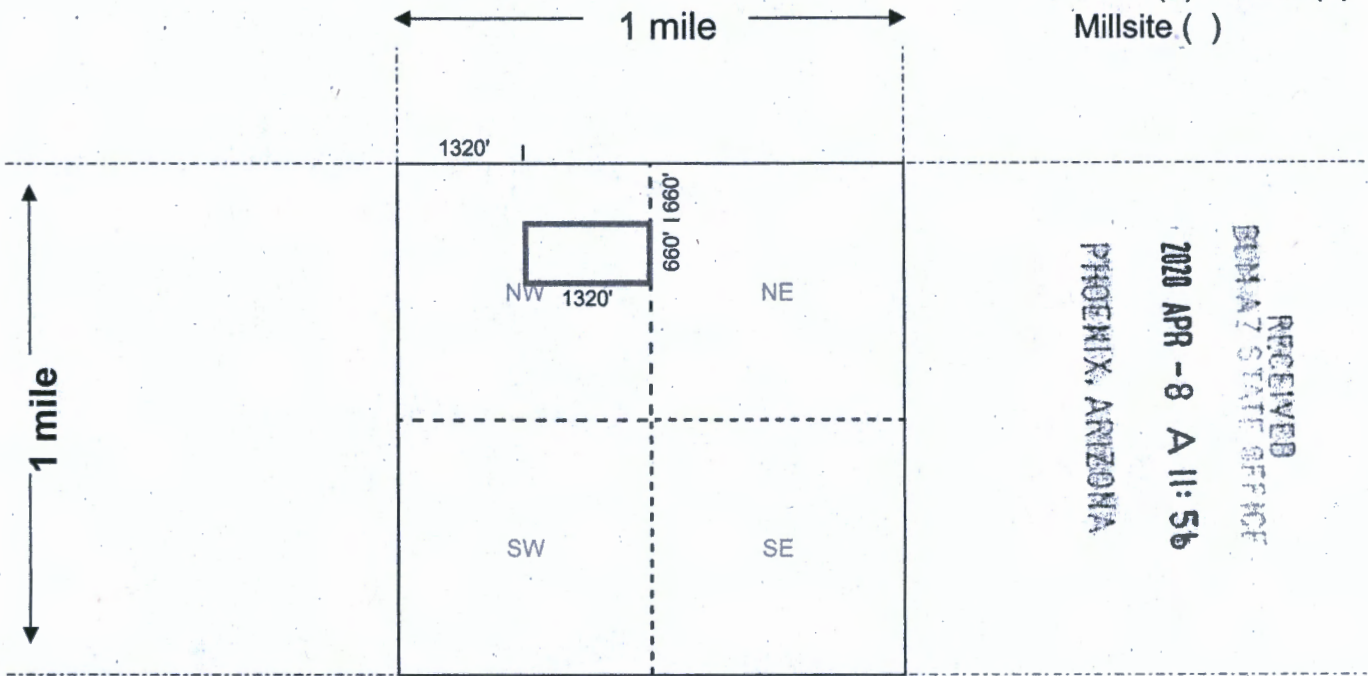

RECEIVED
 BOHARZ STATE OFFICE
 2020 APR - 8 A 11: 56
 PHOENIX, ARIZONA

Scale: 1" = 2000 feet



1. The above map depicts the WG 161 mining claim, which is located in Section (s) 22, Township 40 N, Range 12 W, Gila and Salt River Base and Meridian, Mohave County, Arizona. Total claim acreage is 20

2. The type of corner and location monuments used are as follows: 2 in. dia. X 5 ft. Fir wood post,
with an all-weather container on the Location monument.

3. The bearings and distances in degrees and feet between claim corners and to a public land survey monument are as depicted on the map.

4. If the claim is a placer or millsite claim with exterior limits conforming to legal subdivisions of the public survey, provide a legal description of the claim S1/2, NE1/4, NW1/4 Sec 22, T40N, R12W (S2NENW)

AMC459683

Form MCF100a
Revised Oct 2018



FEE# 2020014581

OFFICIAL RECORDS OF MOHAVE COUNTY KRISTI BLAIR, COUNTY RECORDER



03/06/2020 02:40 PM Fee: \$30.00

PAGE: 1 of 2

LOCATION NOTICE FOR PLACER MINING CLAIM

Amendment BLM Serial #

NOTICE IS HEREBY GIVEN that the WG 162 placer mining claim has been located by Western Gypsum, LLC whose current mailing address is P.O. Box 6462 Scottsdale, AZ 85261

RECEIVED BLM AZ STATE OFFICE PHOENIX, ARIZONA 2020 APR - 8 A 11: 51

BLM Date Stamp

The general course of this claim is West to East and it is situated in Mohave County, Arizona. This claim is 1320 feet in length and 660 feet in width.

20 Total Claim Acreage. This claim runs from the location monument on which this location notice is posted at the NW corner of the claim approximately 10 feet in a Easterly direction to the West end line and 10 feet in a Southerly direction to the North end line. This claim is marked by four monuments, one at each corner of the claim.

The location monument on which this notice is posted is situated within Section 22, Township 40 N, Range 12 W, Gila Salt River Base and Meridian, Arizona. This claim encompasses portions of the following legal subdivision(s) if located by legal subdivision or the following quarter section(s), section(s), Township(s) and Range(s) N1/2, NE1/4, NW1/4 Sec 22, T40N, R12W

Gila Salt River Base and Meridian, Arizona.

The locality of this claim with reference to some natural object or permanent monument and additional information (if any) concerning its locality are as follows:

The above information is shown on the attached map.

DATED AND POSTED on the ground this 22nd day of January, 2020

LOCATOR(s) AGENT

Print Name(s) Randal Cecala, Manager

Signature(s)

Form MCF102 Revised Oct 2018

AMC 459684

MINING CLAIM MAP

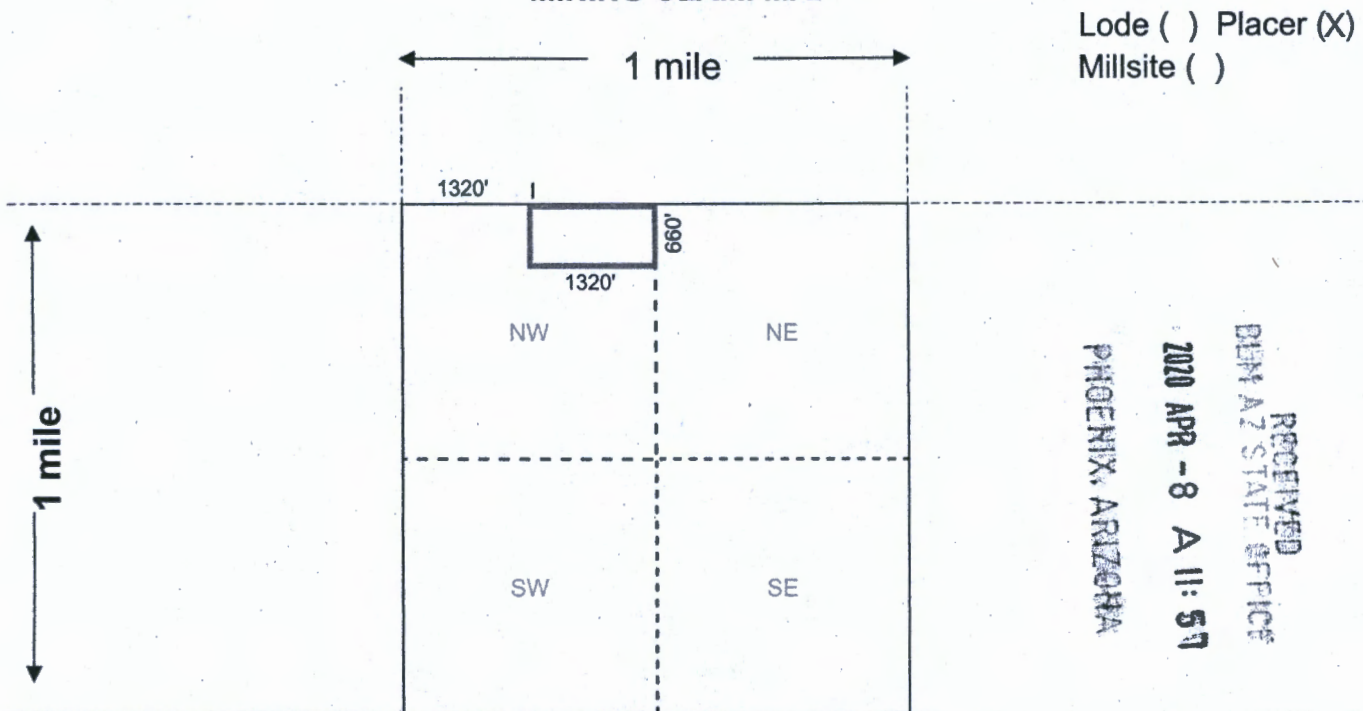

Scale: 1" = 2000 feet



1. The above map depicts the WG 162 mining claim, which is located in Section (s) 22, Township 40 N, Range 12 W, Gila and Salt River Base and Meridian, Mohave County, Arizona. Total claim acreage is 20
2. The type of corner and location monuments used are as follows: 2 in. dia. X 5 ft. Fir wood post,
with an all-weather container on the Location monument.
3. The bearings and distances in degrees and feet between claim corners and to a public land survey monument are as depicted on the map.
4. If the claim is a placer or millsite claim with exterior limits conforming to legal subdivisions of the public survey, provide a legal description of the claim N1/2, NE1/4, NW1/4 Sec 22, T40N, R12W (N2NENW)

AMC459684

Form MCF100a
Revised Oct 2018

2



FEE# 2020014582

OFFICIAL RECORDS OF MOHAVE COUNTY KRISTI BLAIR, COUNTY RECORDER



03/06/2020 02:40 PM Fee: \$30.00

PAGE: 1 of 2

LOCATION NOTICE FOR PLACER MINING CLAIM

Amendment BLM Serial #

NOTICE IS HEREBY GIVEN that the WG 163 placer mining claim has been located by Western Gypsum, LLC whose current mailing address is P.O. Box 6462 Scottsdale, AZ 85261

RECEIVED DENAZ STATE OFFICE 2020 APR - 8 A 11: 57 PHOENIX, ARIZONA BLM Date Stamp

The general course of this claim is North to South and it is situated in Mohave County, Arizona. This claim is 1320 feet in length and 660 feet in width. 20 Total Claim Acreage. This claim runs from the location monument on which this location notice is posted at the SW corner of the claim approximately 15 feet in a Easterly direction to the West end line and 15 feet in a Northerly direction to the South end line. This claim is marked by four monuments, one at each corner of the claim.

The location monument on which this notice is posted is situated within Section 22, Township 40 N, Range 12 W, Gila Salt River Base and Meridian, Arizona. This claim encompasses portions of the following legal subdivision(s) if located by legal subdivision or the following quarter section(s), section(s), Township(s) and Range(s) W1/2, NW1/4, NE1/4 Sec 22, T40N, R12W, Gila Salt River Base and Meridian, Arizona.

The locality of this claim with reference to some natural object or permanent monument and additional information (if any) concerning its locality are as follows:

The above information is shown on the attached map.

DATED AND POSTED on the ground this 3rd day of March, 2020.

LOCATOR(s) AGENT Print Name(s) Randal Cecala, Manager

Signature(s)

Form MCF102 Revised Oct 2018

AMC459685

MINING CLAIM MAP

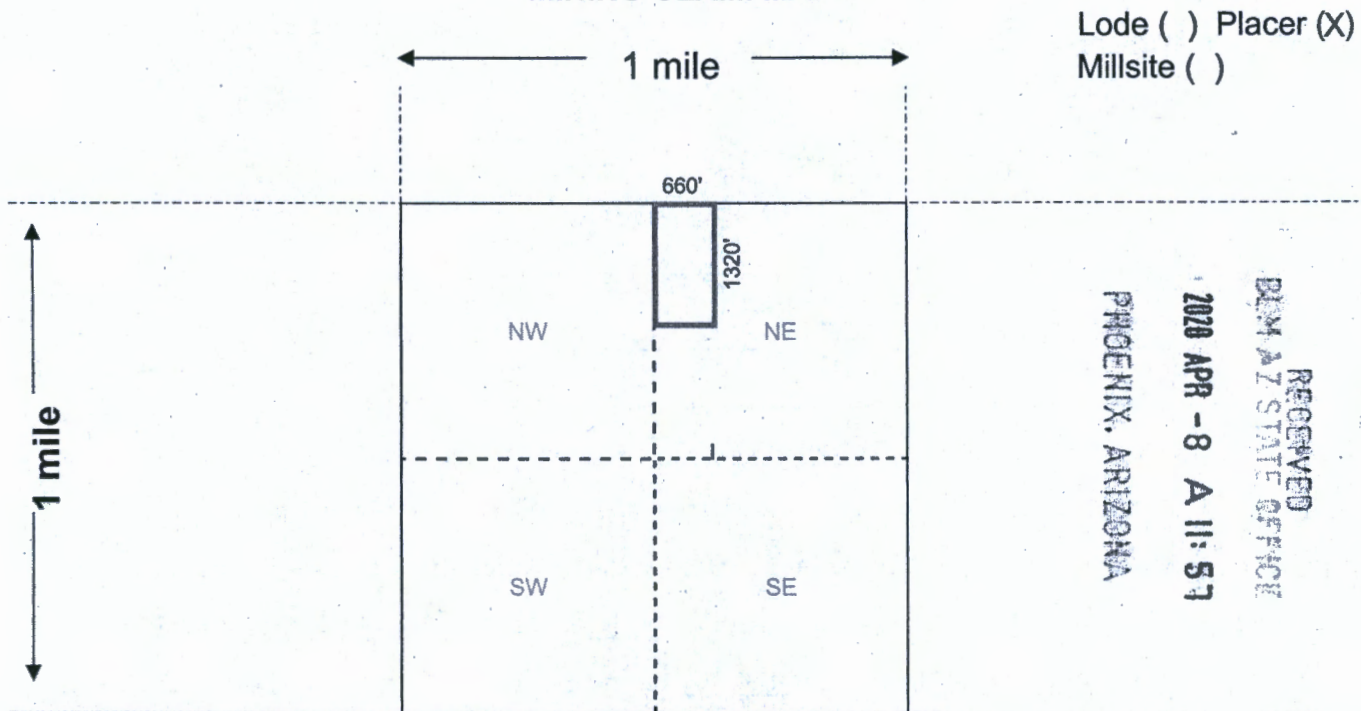

Scale: 1" = 2000 feet



1. The above map depicts the WG 163 mining claim, which is located in Section (s) 22, Township 40 N, Range 12 W, Gila and Salt River Base and Meridian, Mohave County, Arizona. Total claim acreage is 20
2. The type of corner and location monuments used are as follows: 2 in. dia. X 5 ft. Wood post,
with an all-weather container on the Location monument.
3. The bearings and distances in degrees and feet between claim corners and to a public land survey monument are as depicted on the map.
4. If the claim is a placer or millsite claim with exterior limits conforming to legal subdivisions of the public survey, provide a legal description of the claim W1/2, NW1/4, NE1/4 Sec 22, T40N, R12W (W2NWNE)

AN C 4 5 9 6 8 5

Form MCF100a
Revised Oct 2018

Date and Time Run:
4/21/2020 10:43:52 AM

Page 1 of 1

DEPARTMENT OF THE INTERIOR
BUREAU OF LAND MANAGEMENT
Case Recordation

Geographic Report with Land

Disposition is equal to **AUTHORIZED , CANCELLED , EXPIRED , PENDING , REJECTED , RELINQUISHED , WITHDRAWN**
and Meridian Township Range Section is equal to **14 0400N 0120W 010 , 14 0400N 0120W 011 , 14 0400N 0120W 015 , 14 0400N 0120W**
022
and Admin State is equal to **AZ**

NO WARRANTY IS MADE BY BLM
FOR USE OF THE DATA FOR
PURPOSES NOT INTENDED BY BLM

DEPARTMENT OF THE INTERIOR
BUREAU OF LAND MANAGEMENT
Case Recordation
Geographic Report with Land

Admin State: AZ
Geo State: AZ

Serial Number	Total Case Acres:	Casetype	Case Disp	Mer	Twp	Rng	Sec	Sur Type	Sur Nr	Suf	Subdivision	Act Pend
AZA 036398	145.450	285003	AUTHORIZED	14	0400N	0120W	010	MNR			NENESE;	

Serial Number	Total Case Acres:	Casetype	Case Disp	Mer	Twp	Rng	Sec	Sur Type	Sur Nr	Suf	Subdivision	Act Pend
AZA 036398	145.450	285003	AUTHORIZED	14	0400N	0120W	011	ALIQ			W2NW,W2SW;	

Serial Number	Total Case Acres:	Casetype	Case Disp	Mer	Twp	Rng	Sec	Sur Type	Sur Nr	Suf	Subdivision	Act Pend
AZA 036398	145.450	285003	AUTHORIZED	14	0400N	0120W	015	ALIQ			SENE;	
	MNR									E2NESE,NESESE;		



Flat Rate Mailing Envelope

Visit us at usps.com

RECEIVED
BLM AZ STATE OFFICE
2008 APR -8 A 11:57
PHOENIX, ARIZONA



PS00001035014

EP14F-P-PP
OD: 12.5 x 9.5

UNITED STATES POSTAL SERVICE® Click-N-Ship®	
P	<small>usps.com</small> 9405 5036 9930 0309 5876 07 0077 5000 0018 5004 \$7.75 US POSTAGE Flat Rate Env
	 <small>04/03/2020 Mailed from 85284 062S0000000313</small>
PRIORITY MAIL 1-DAY™	
RANDAL CECALA WESTERN GYPSUM, LLC PO BOX 6462 SCOTTSDALE AZ 85261-6462	Expected Delivery Date: 04/04/20 0006
C041	
SHIP TO: ATTN: ACCOUNTS BUREAU OF LAND MANAGEMENT 1 N CENTRAL AVE STE 800 PHOENIX AZ 85004-4427	
USPS TRACKING #	
 9405 5036 9930 0309 5876 07	
Electronic Rate Approved #038555749	